AUTHENTIC PHOTOJOURNALISM

BY UNICORN PRODUCTIONS LA PHOTOGRAPHY & FILM

Photographing Products in real-life or produced scenarios

Factory,Surgical, Medical Story & Equipment Specialists

pilz
PNOZ s1
-K138.3
Power
In1
In2
Out
Reset

INDUSTRIAL & MEDICAL PRODUCT & ENVIRONMENT PHOTOGRAPHY SPECIALISTS:

*CAPTURING THE STORY IN PHOTOS OR FILM

*SHOWCASING THE PRODUCT WITHIN THE ENVIRONMENT

*SURGICAL, MEDICAL & INDUSTRIAL PHOTORAPHY SPECIALISTS CAPTURING INSTRUMENTS & DEVICES IN AUTHENTIC SITUATIONS

CLICK HERE TO SEE FOLIO: FOLIO

*"STAGED" ENVIRONMENTS POSSIBLE

* > 400 HOURS OF REAL OPERATIONS GLOBALLY PHOTOGRAPHED & FILMED

*PROCTOR & GAMBLE FACTORY

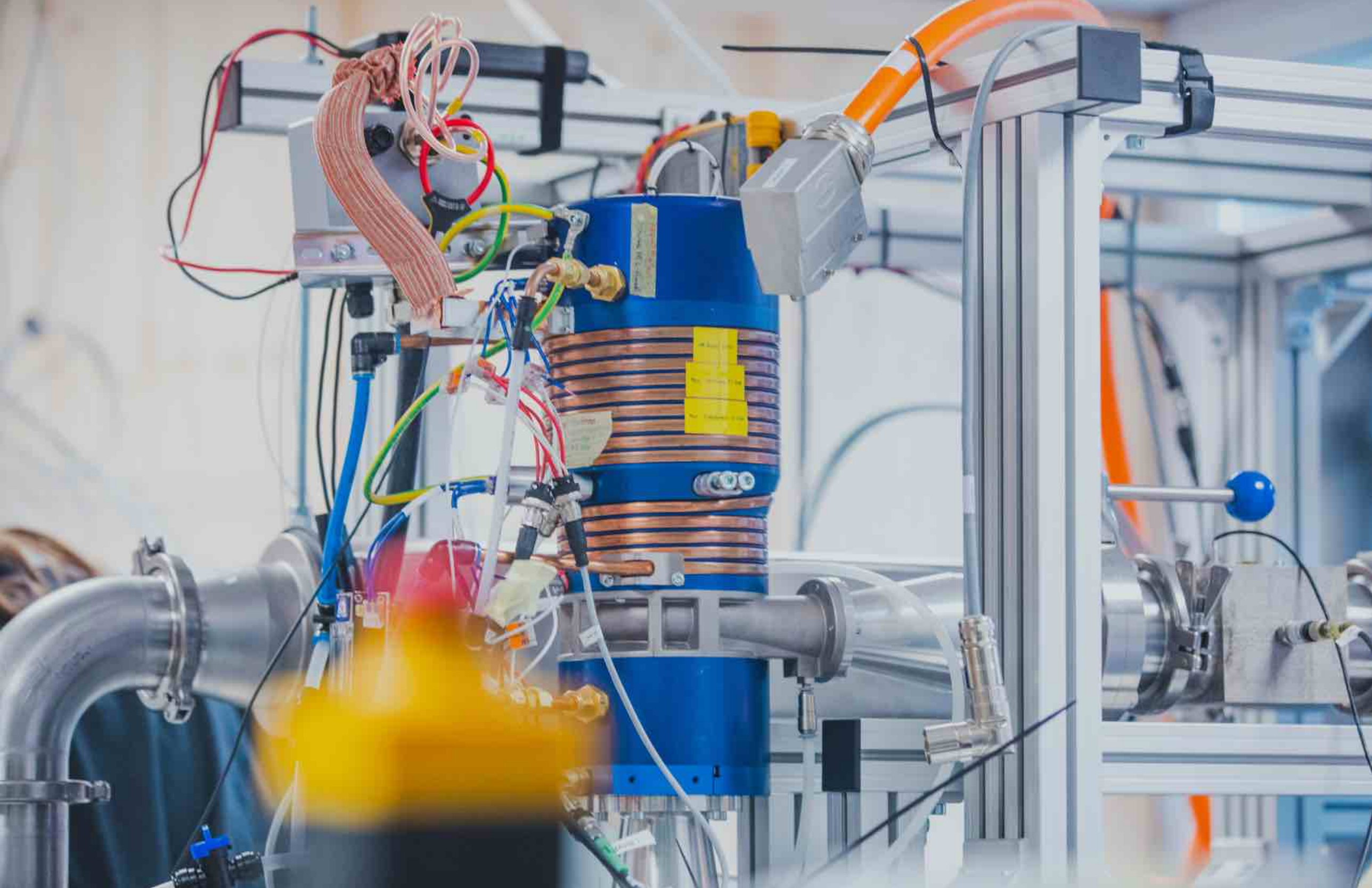

Ebenaustrasse 20
ITZ
CKW

ITZ
Innovationszentrale
Teqtonics
GmbH

Institut für Maschinen und Energietechnik

SMART-OPT

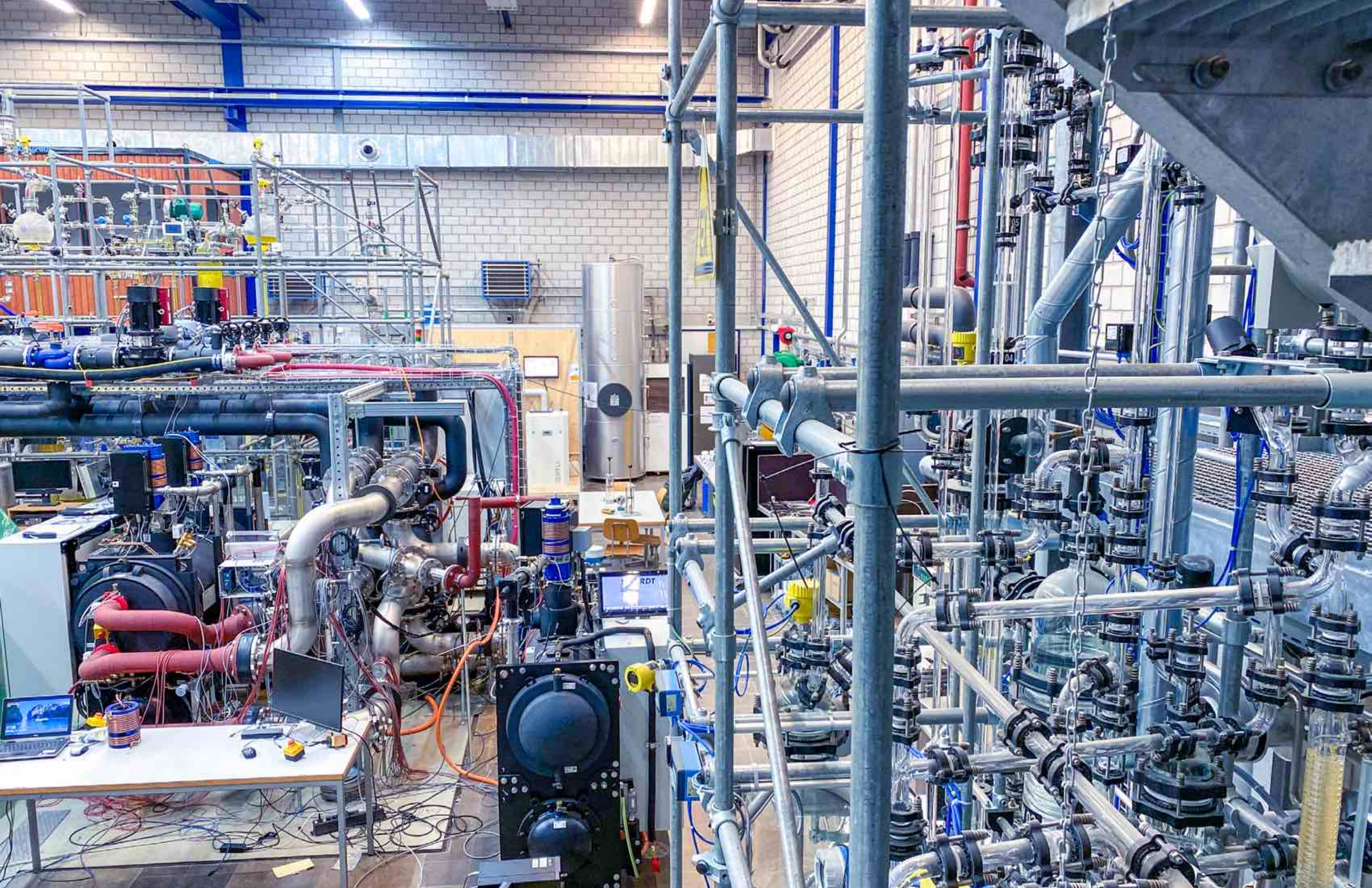

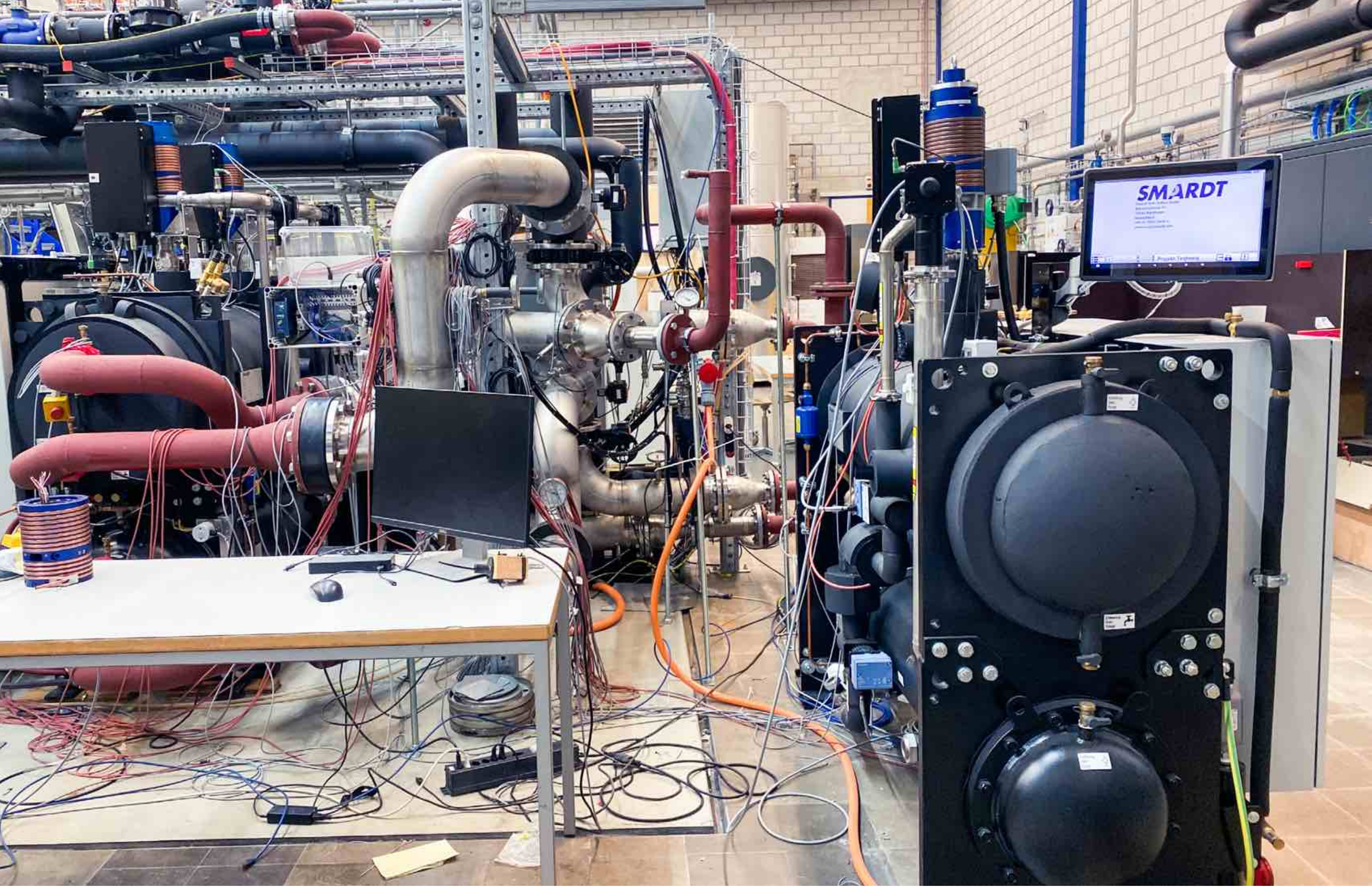
SMARDT

SMARDT
Smardt OPK Chillers GmbH
Bahnhofstrasse 74
73240 Wendlingen
Deutschland
+49 (0) 7024 79429 0
service.eu@smardt.com
Projekt:Teqtoniq

Air Modul
09:59

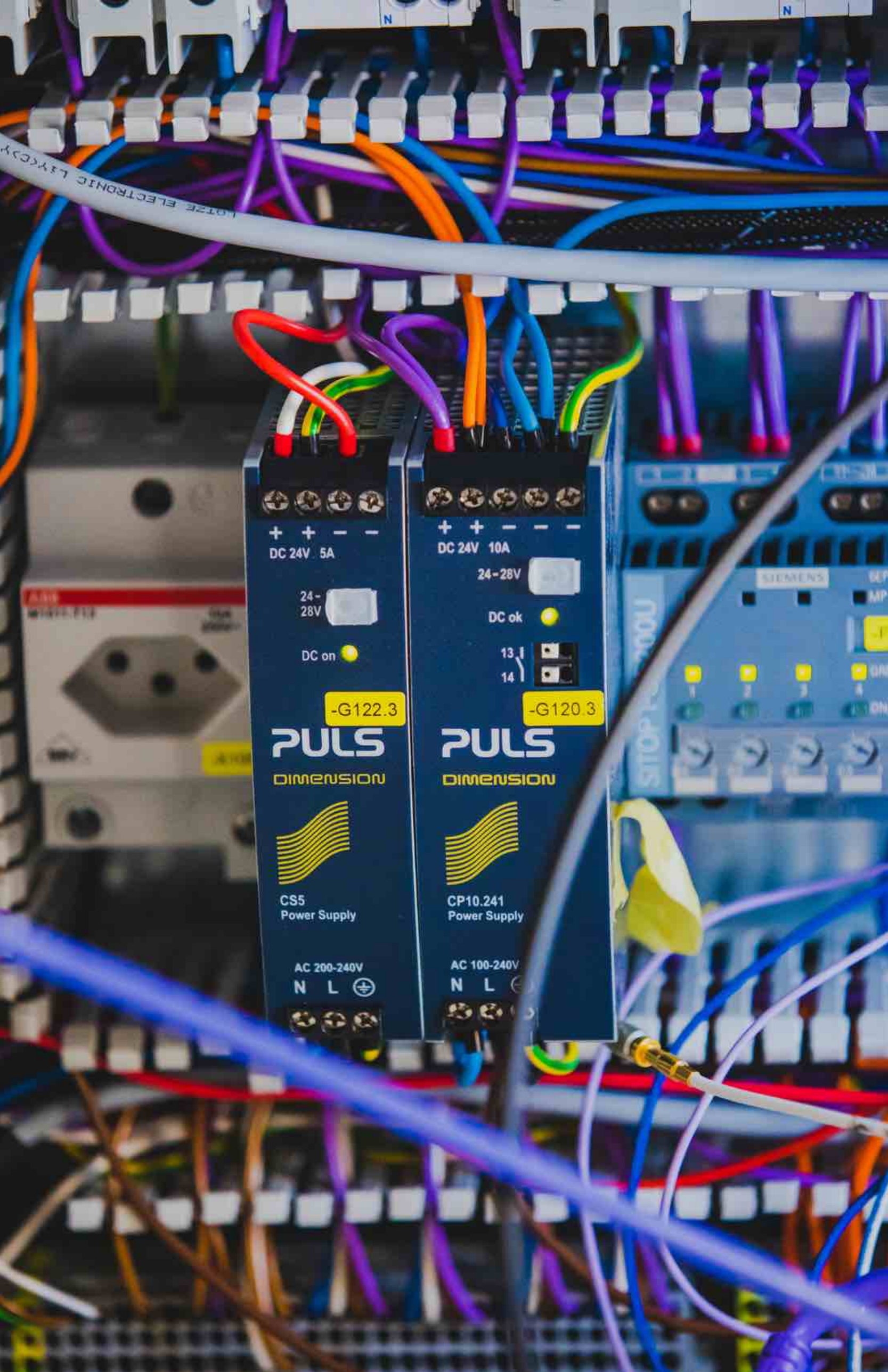
+ + − − DC 24V 5A
24 - 28V
DC on
-G122.3
PULS
DIMENSION
CS5
Power Supply
AC 200-240V
N L
+ + − − − DC 24V 10A
24-28V
DC ok
13
14
-G120.3
PULS
DIMENSION
CP10.241
Power Supply
AC 100-240V
N L

30
40
50
°C
Baumer
20
60
10
70
0
80
ENGIE

Kaltwasser
Austritt

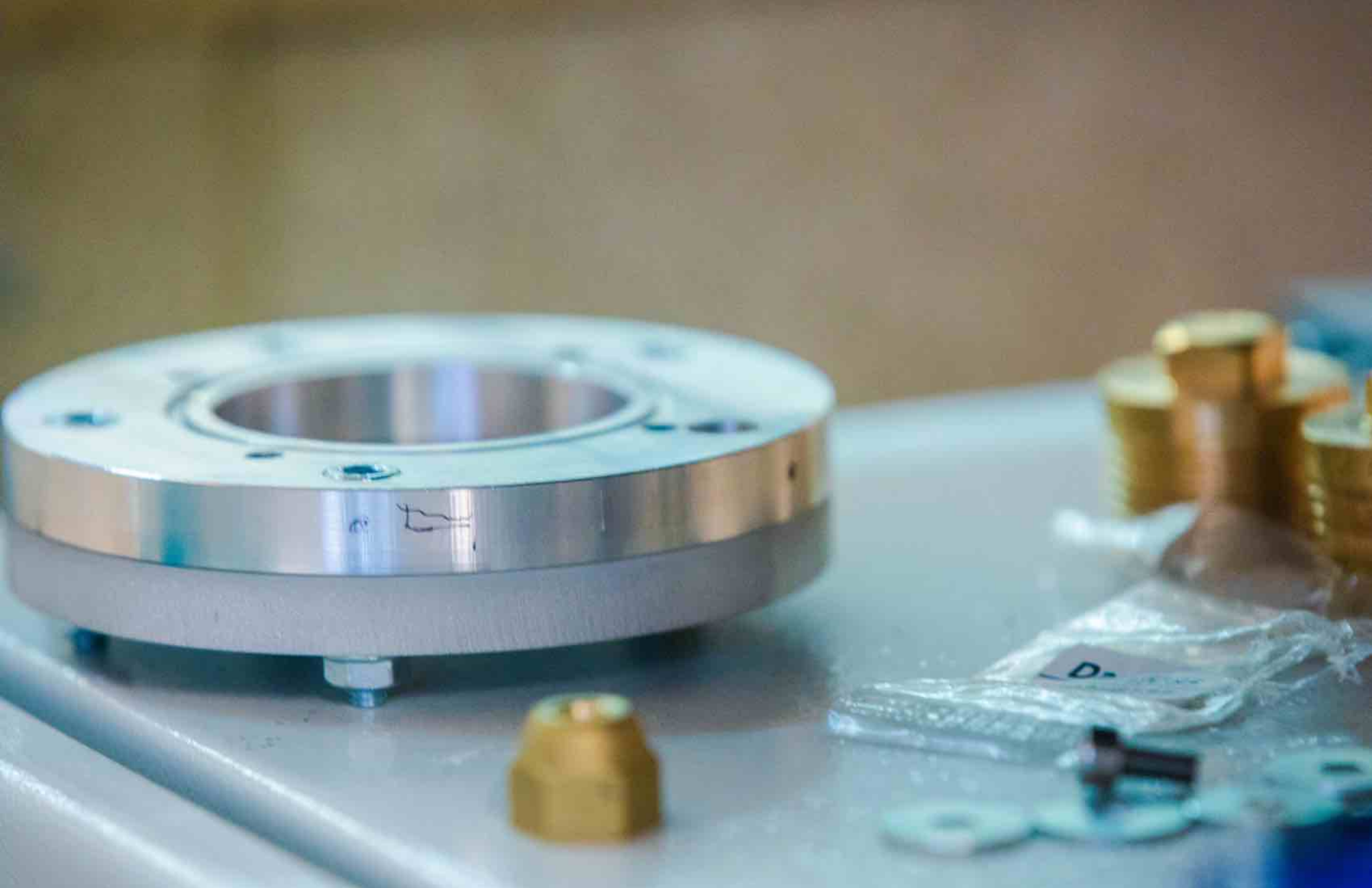

PROGRAMMABLE MULTIMETER
HAMEG
Weller

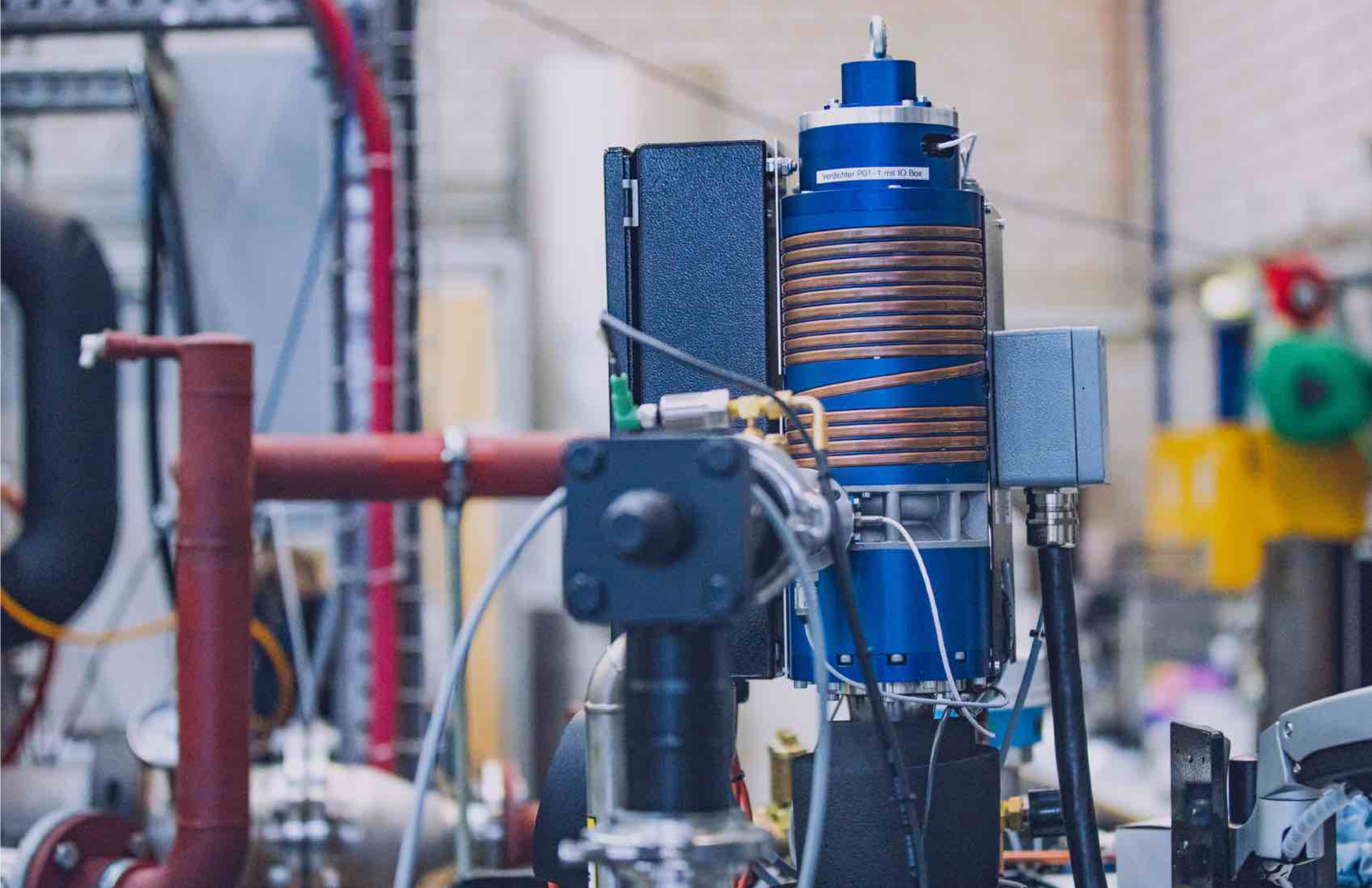
Verdichter PD1 - 1 mit IO Box

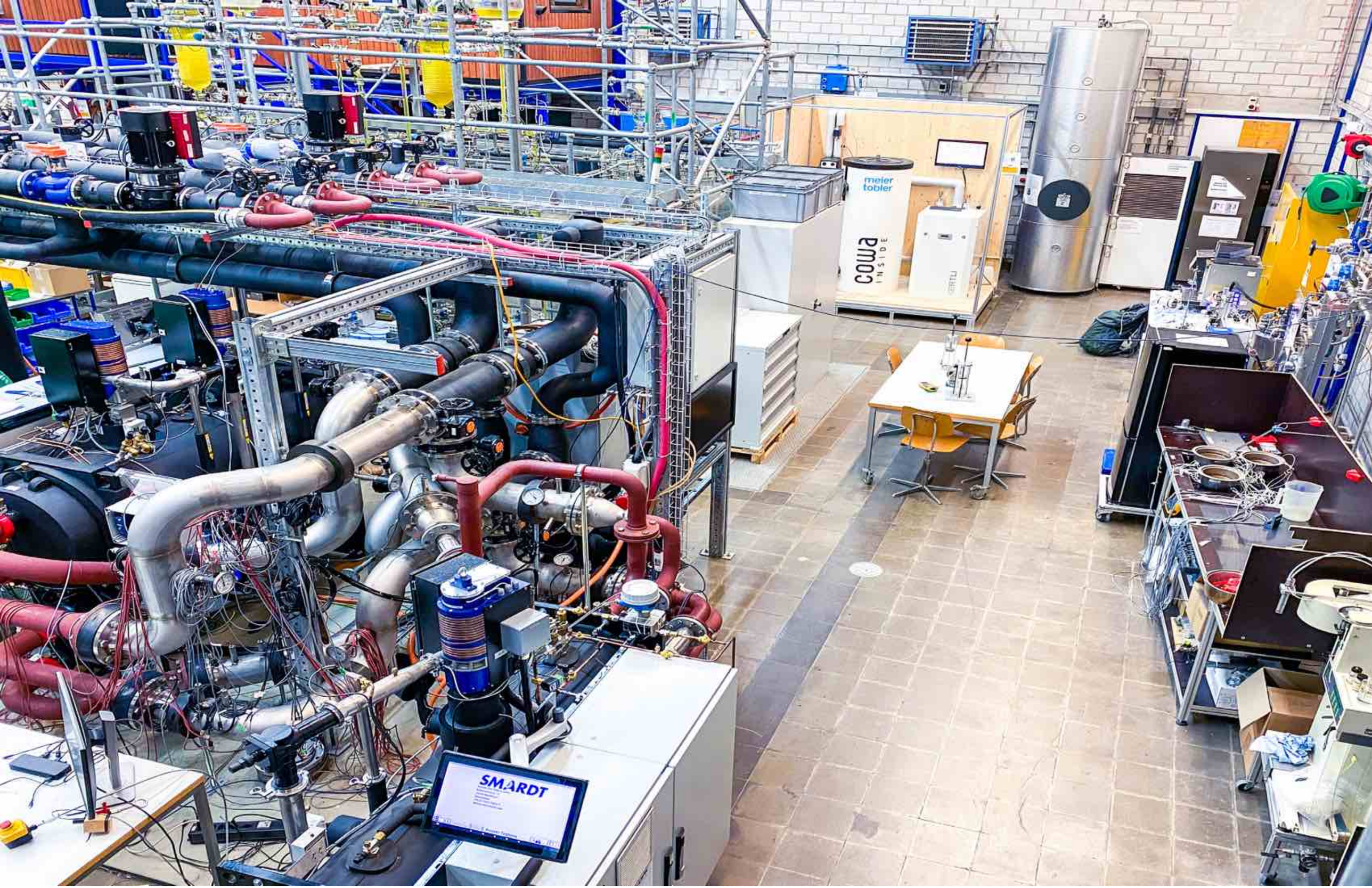
meier tobler
cowa
INSIDE
SMARDT

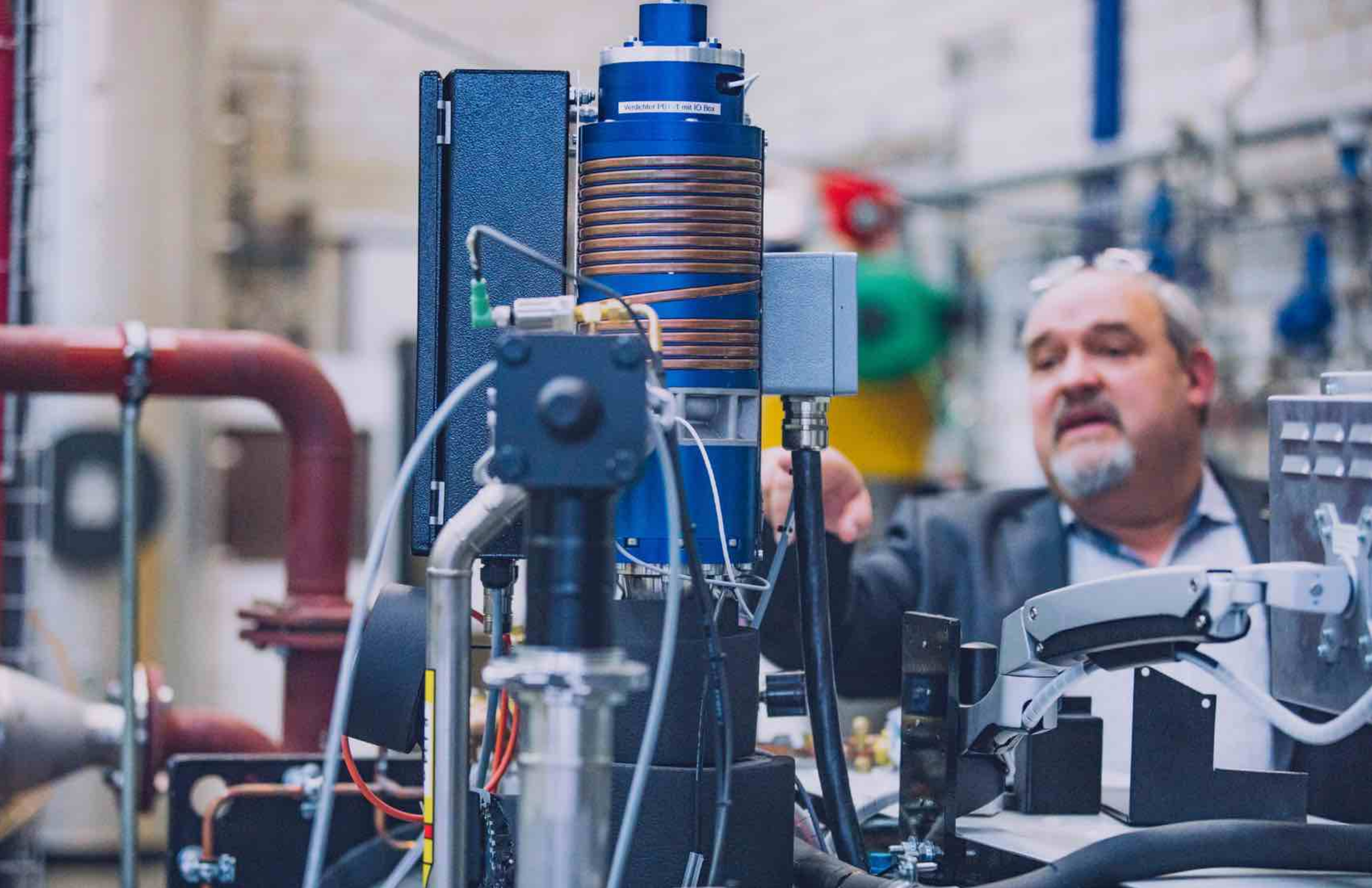

Teqtoniq
GmbH

D6150NL+ZD6N-S150
Assembled in Switzerland 2019-03-19

GRUNDFOS

SMARDT-OPK

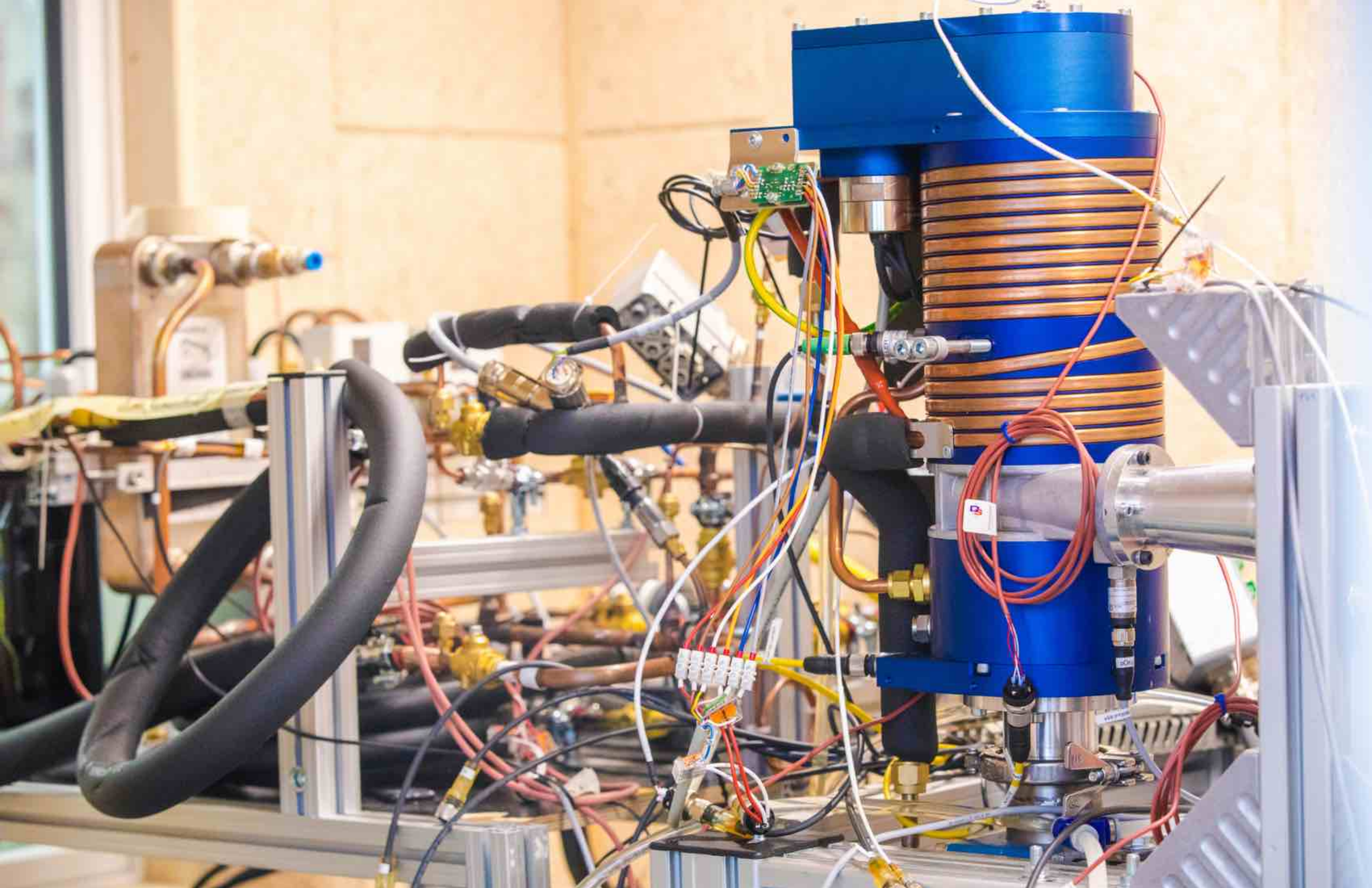

Teqtoniq

SMARDT-OFK

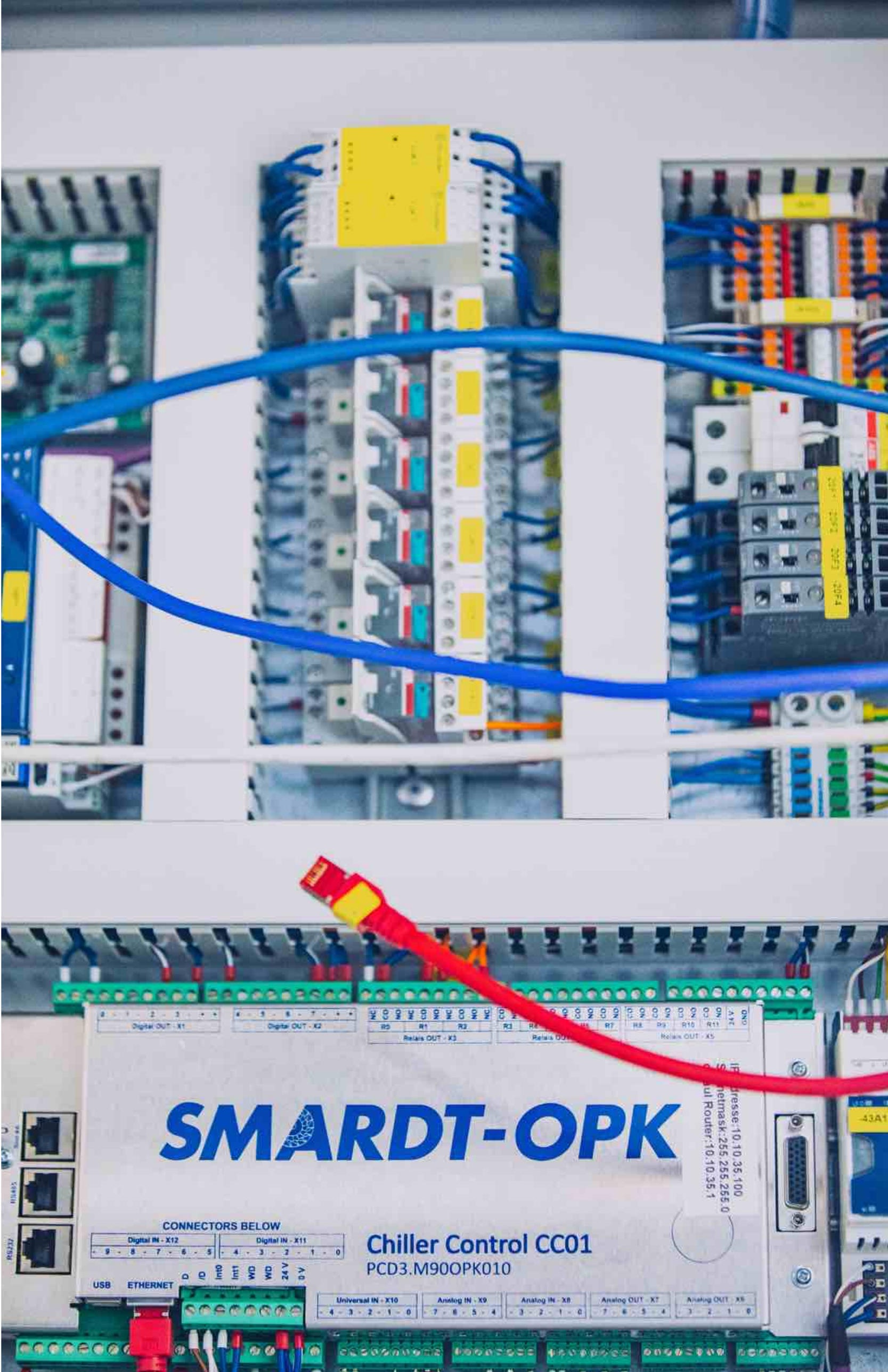
SMARDT-OPK
CONNECTORS BELOW
Digital IN - X12
Digital IN - X11
Chiller Control CC01
PCD3.M90OPK010
USB
ETHERNET
Universal IN - X10
Analog IN - X9
Analog IN - X8
Analog OUT - X7
Analog OUT - X6
Digital OUT - X1
Digital OUT - X2
Relais OUT - X3
Relais OUT - X5

Teqtoniq

10
20
30
0
40
-10
50
-20
60
ENGIE

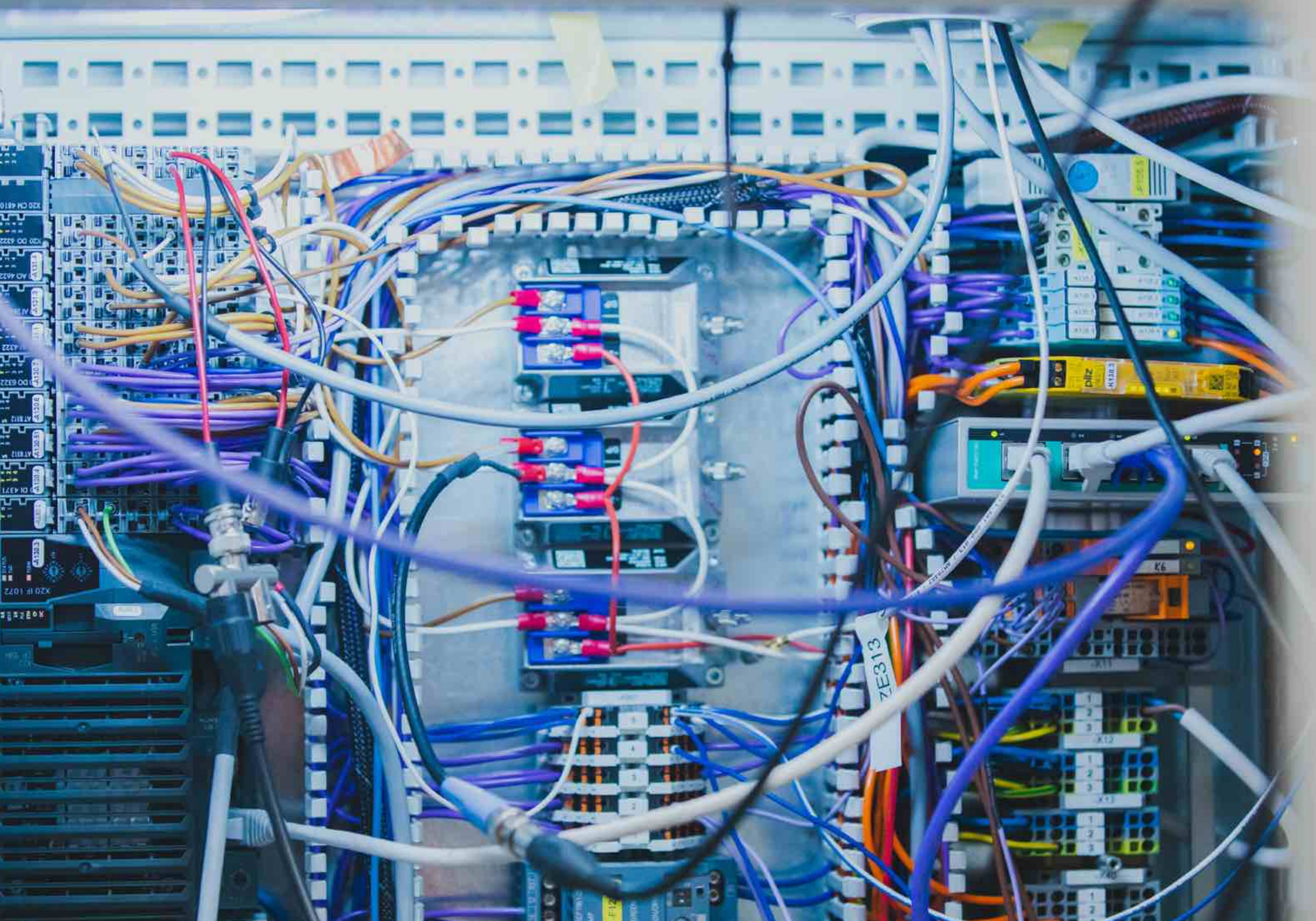
ZE313

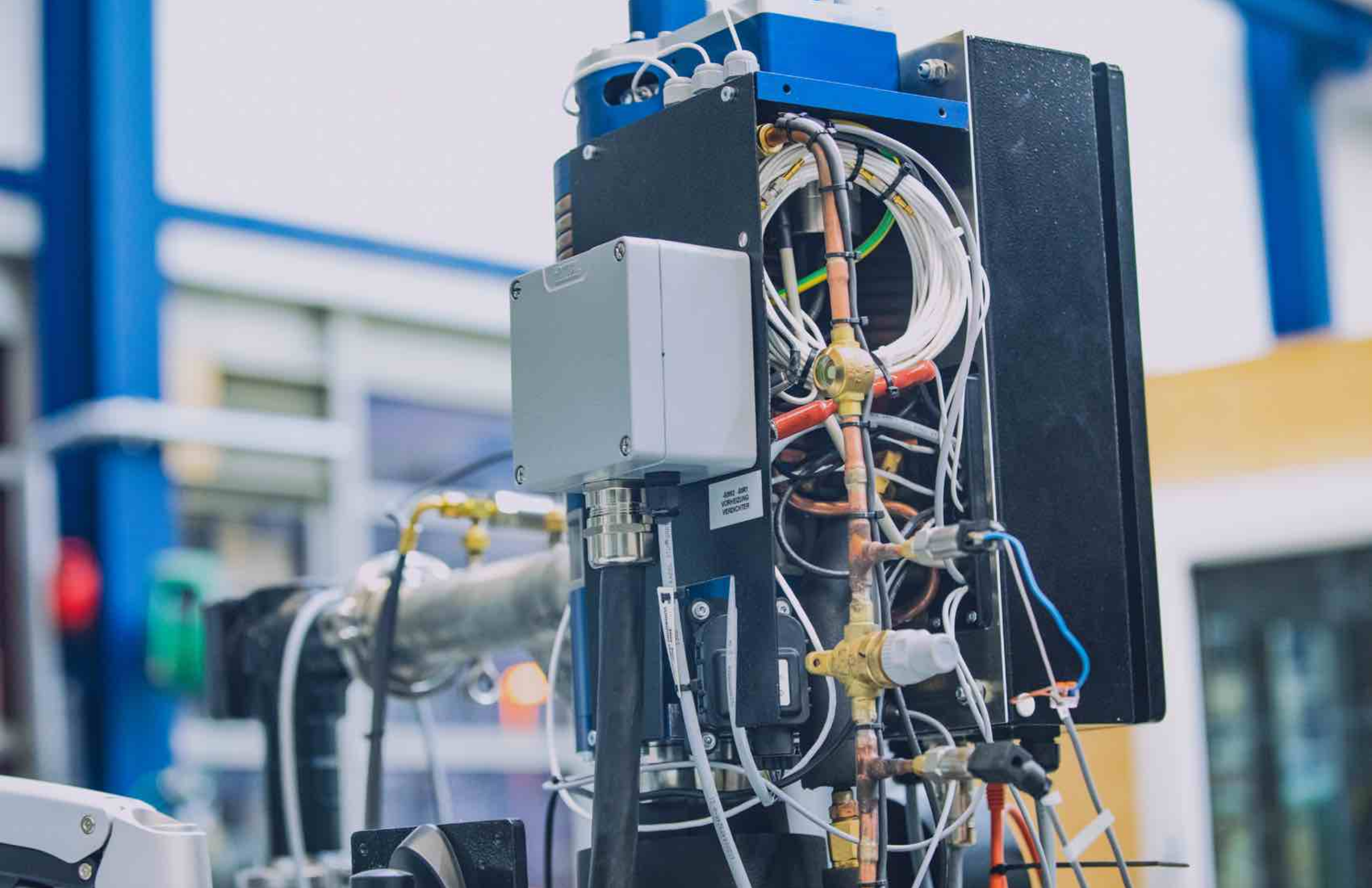

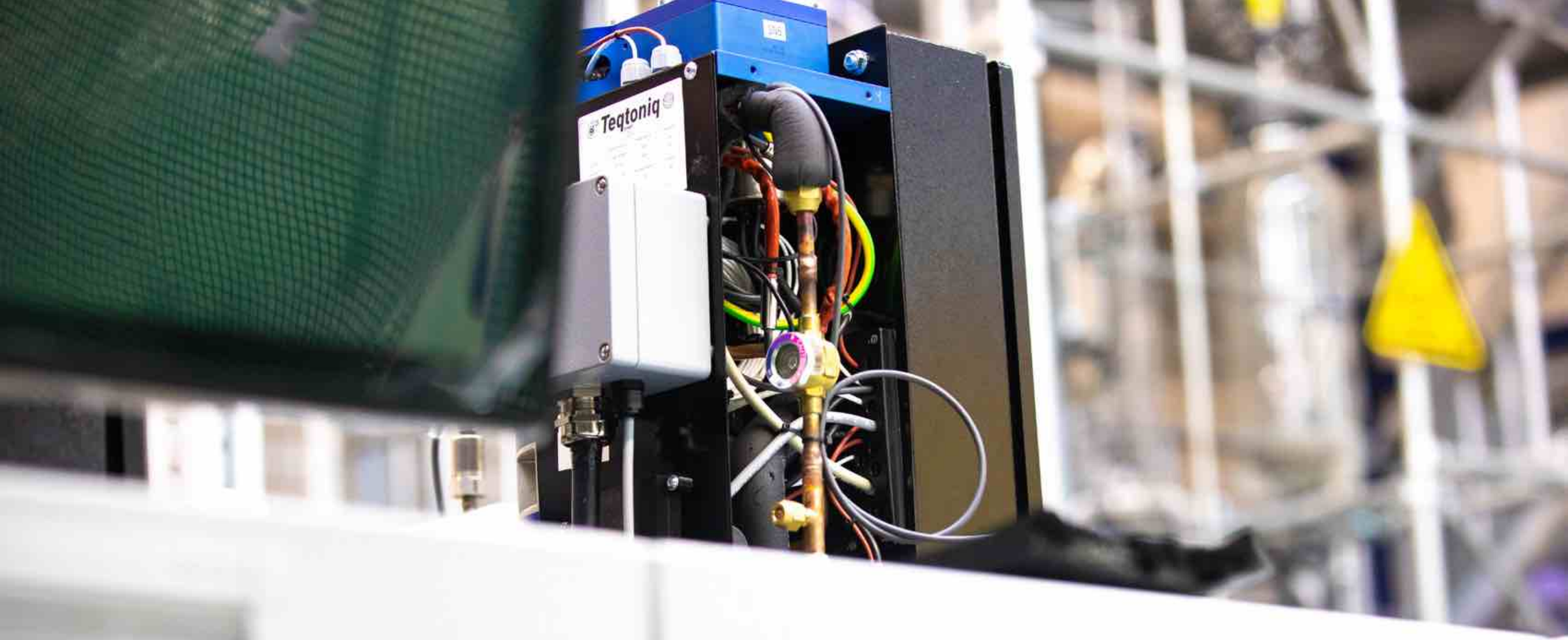

SMARDT-OPK

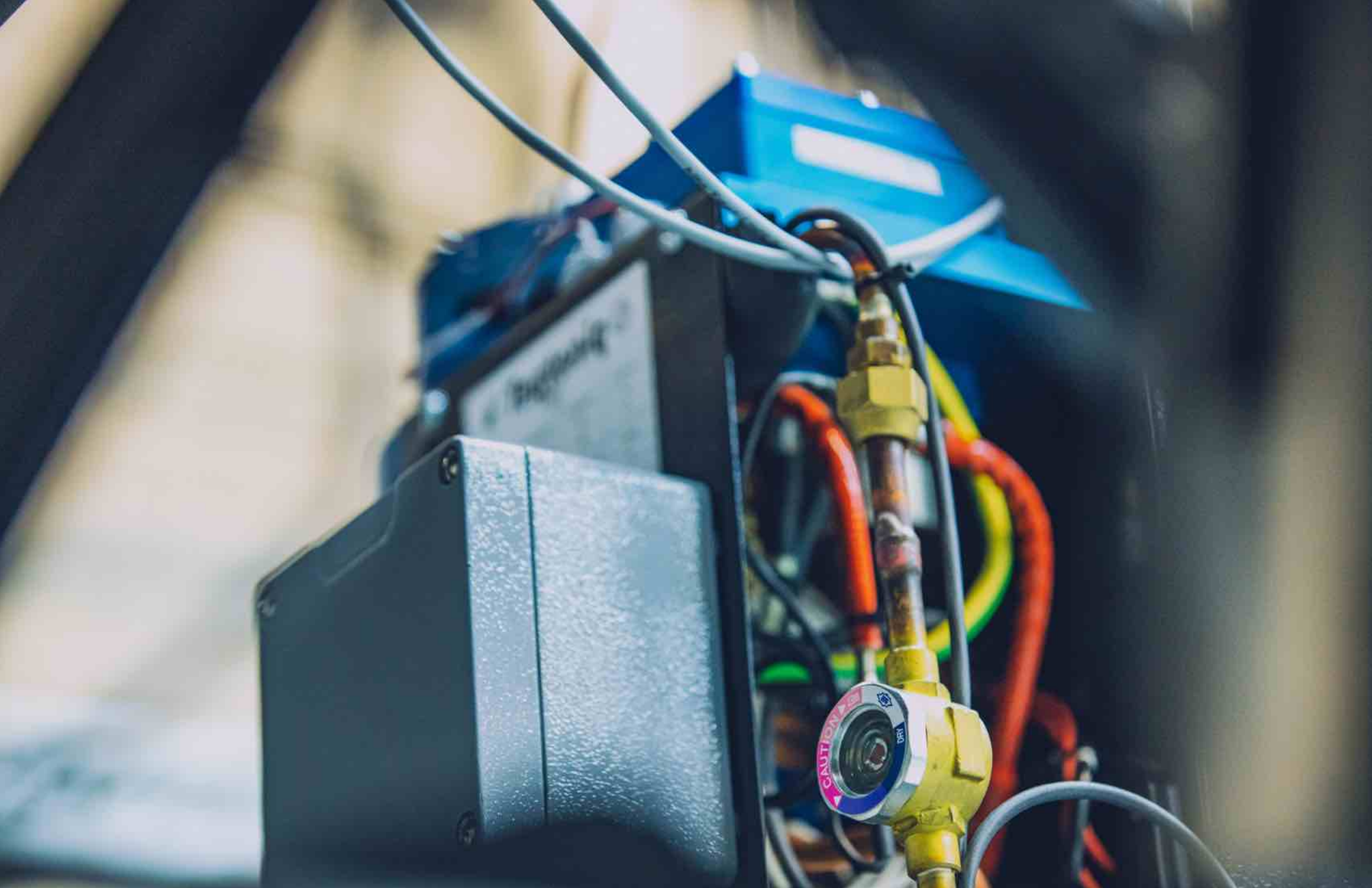
CAUTION
DRI

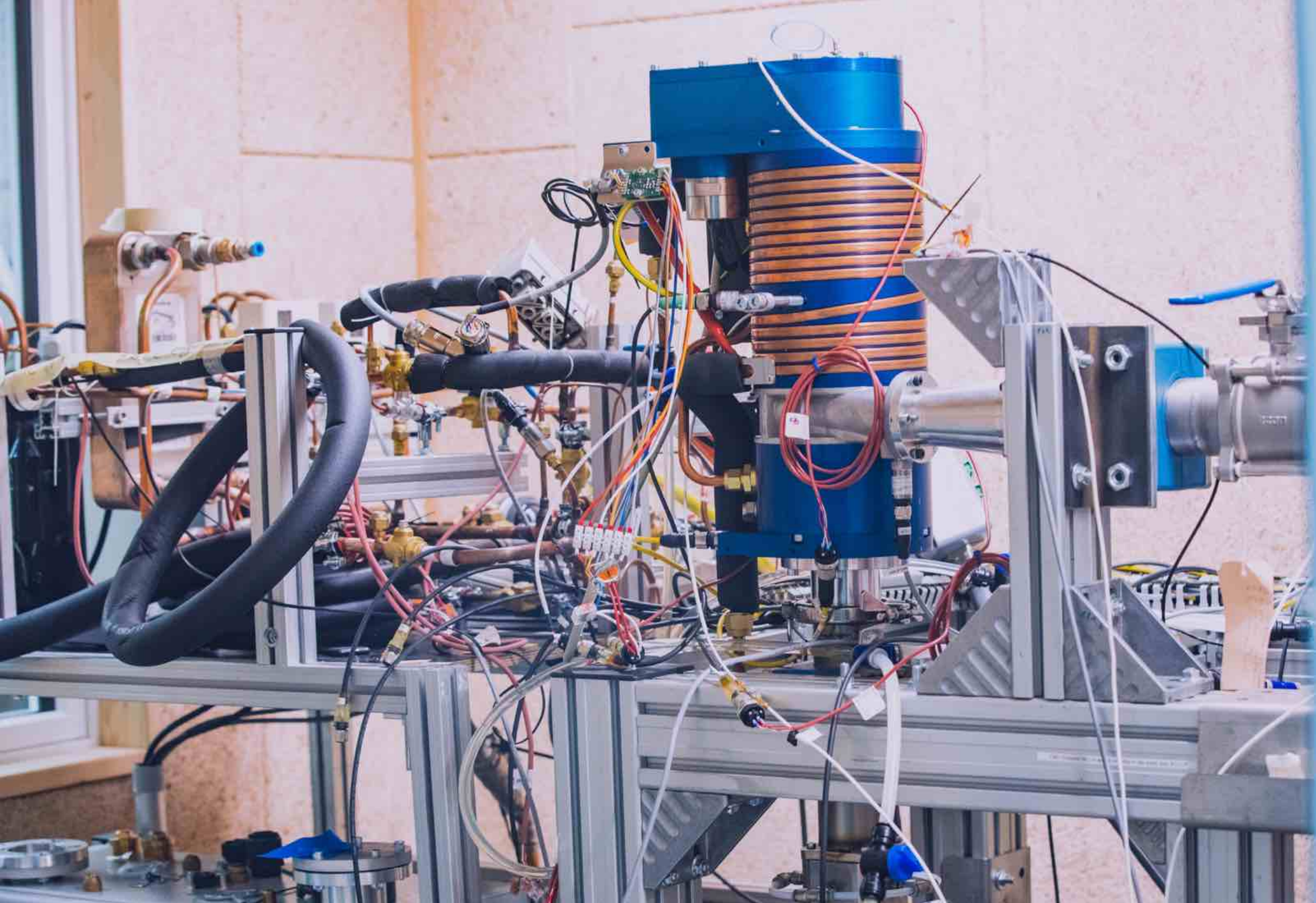

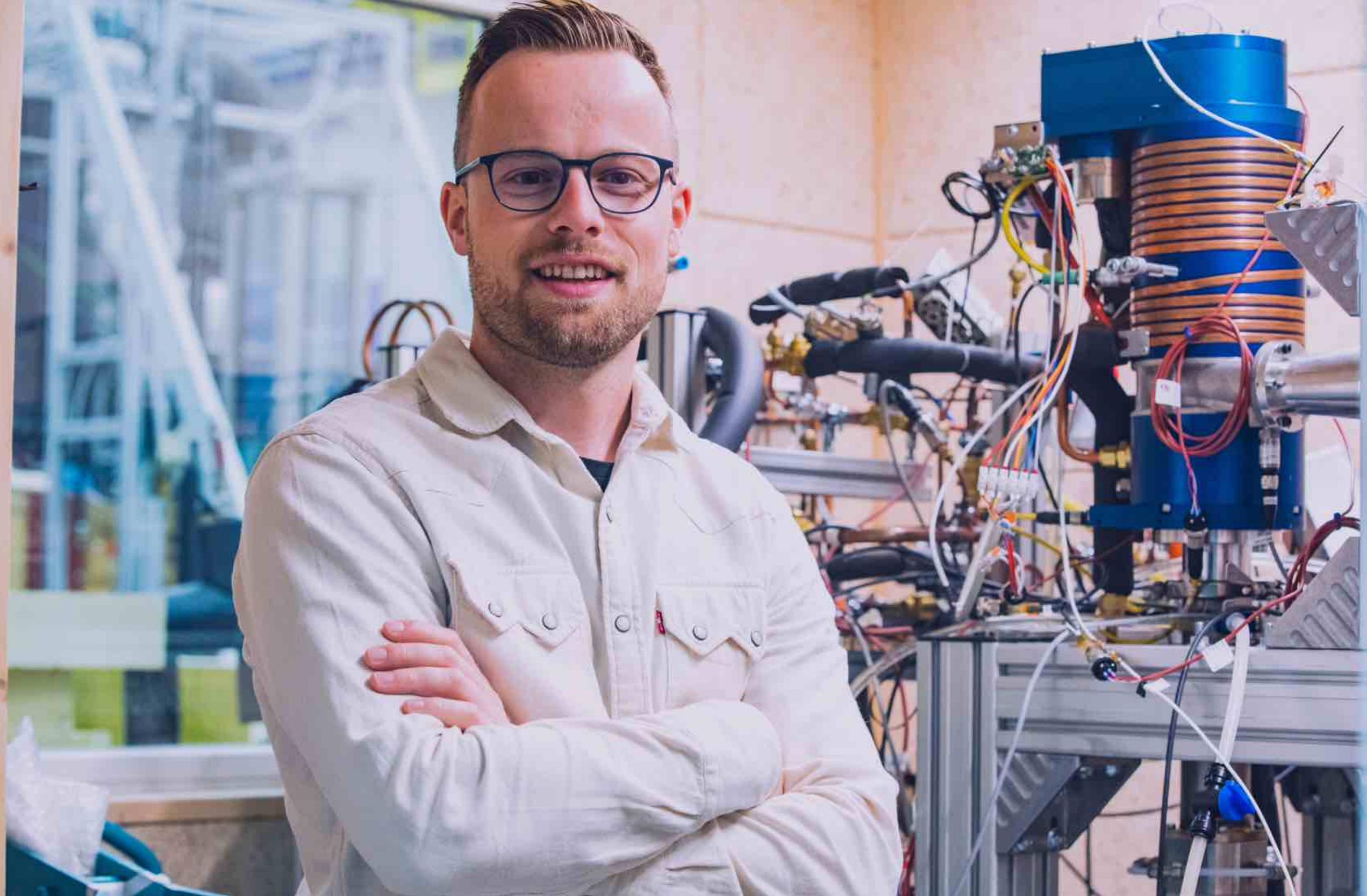

Technik & Architektur
UR 18896

Hochschule Luzern
Technik & Architektur
TG 121417

Hochschule Luzern
Architektur
Bautechnik
chschule Luzern
praxisorientiert

HOCHSCHULE LUZERN
ITZ
Tectonic
CKW.
Ebenaustrasse 20

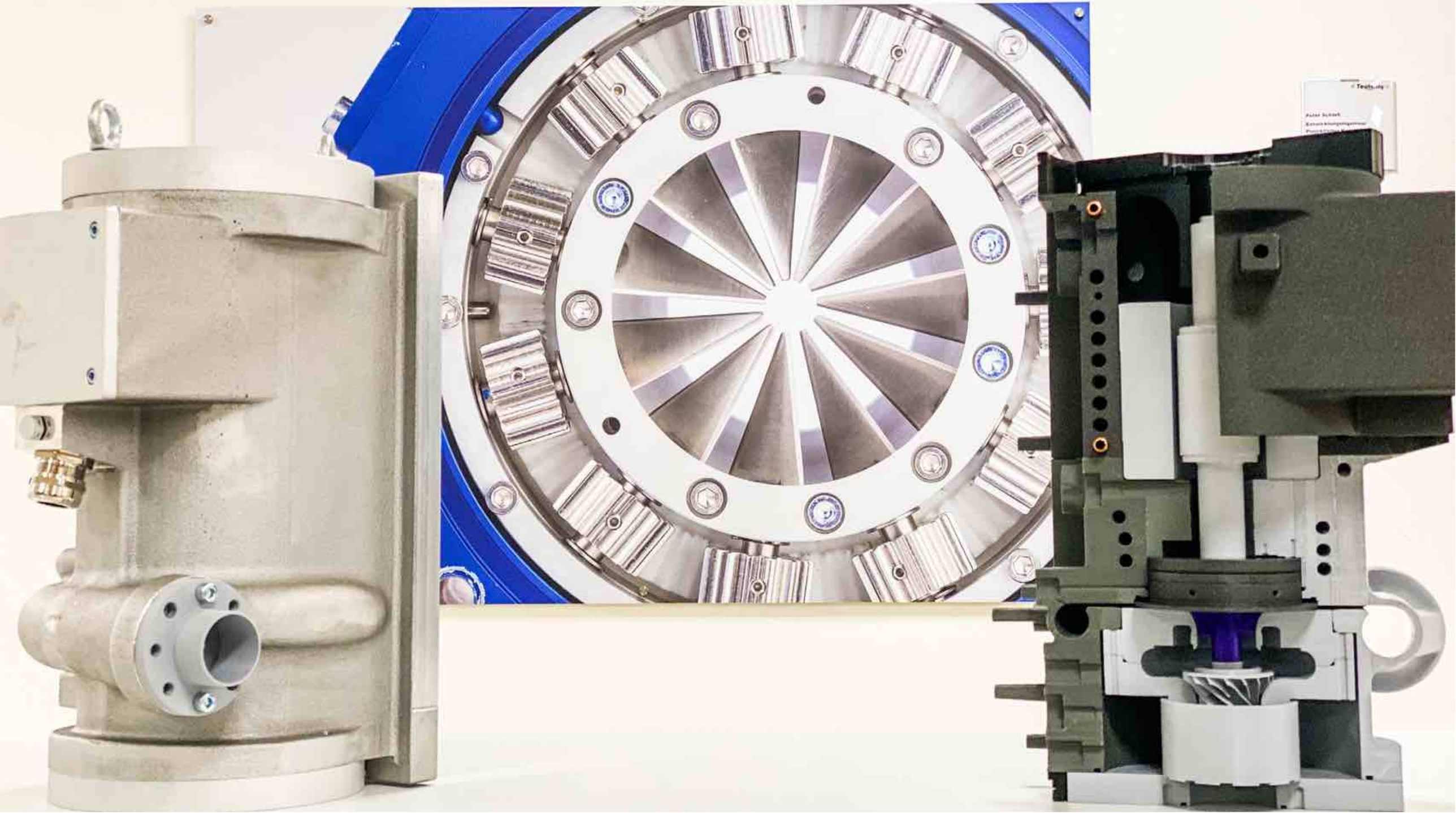

Erste Hilfe

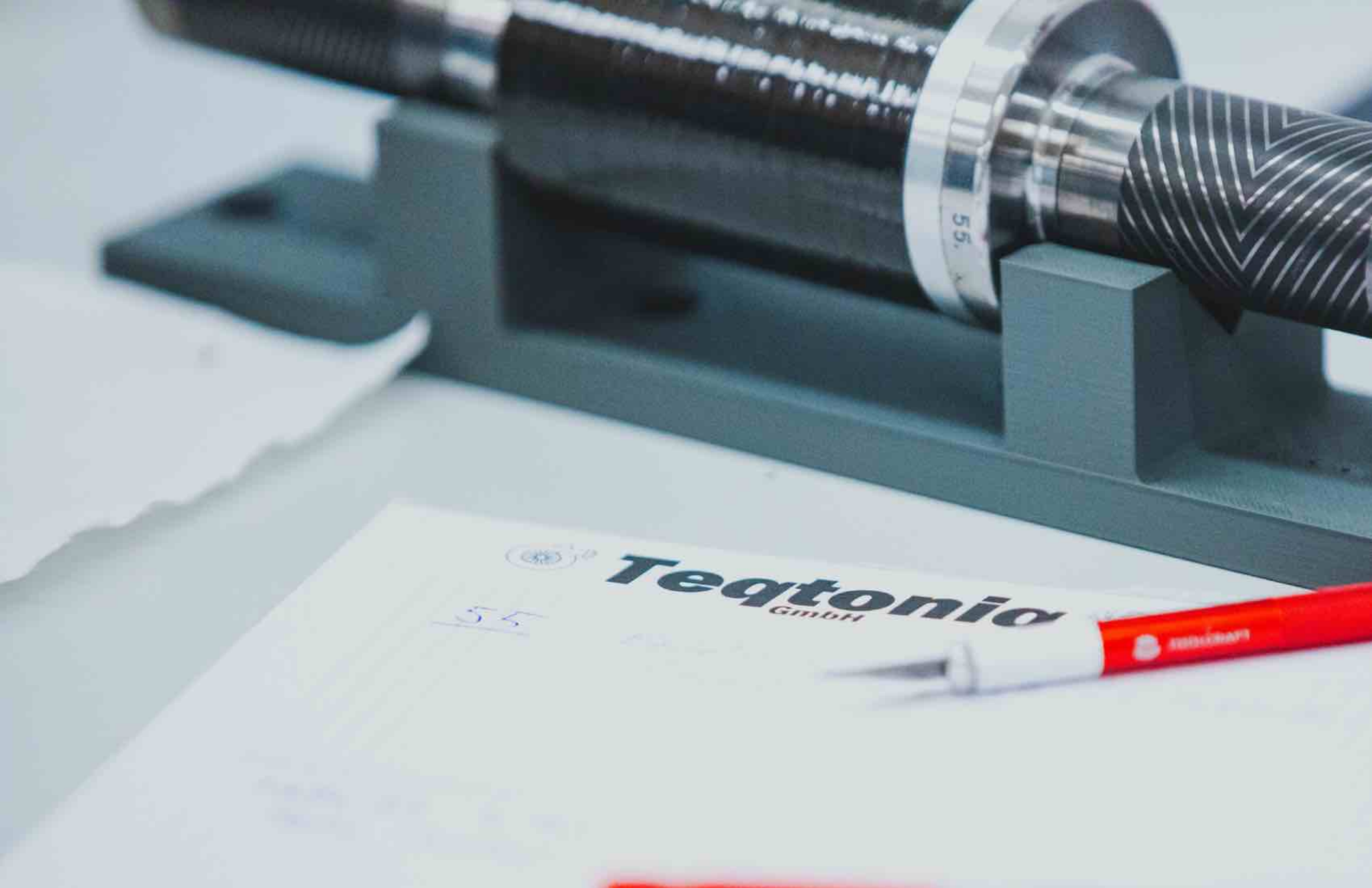
55
Teqtonic
GmbH

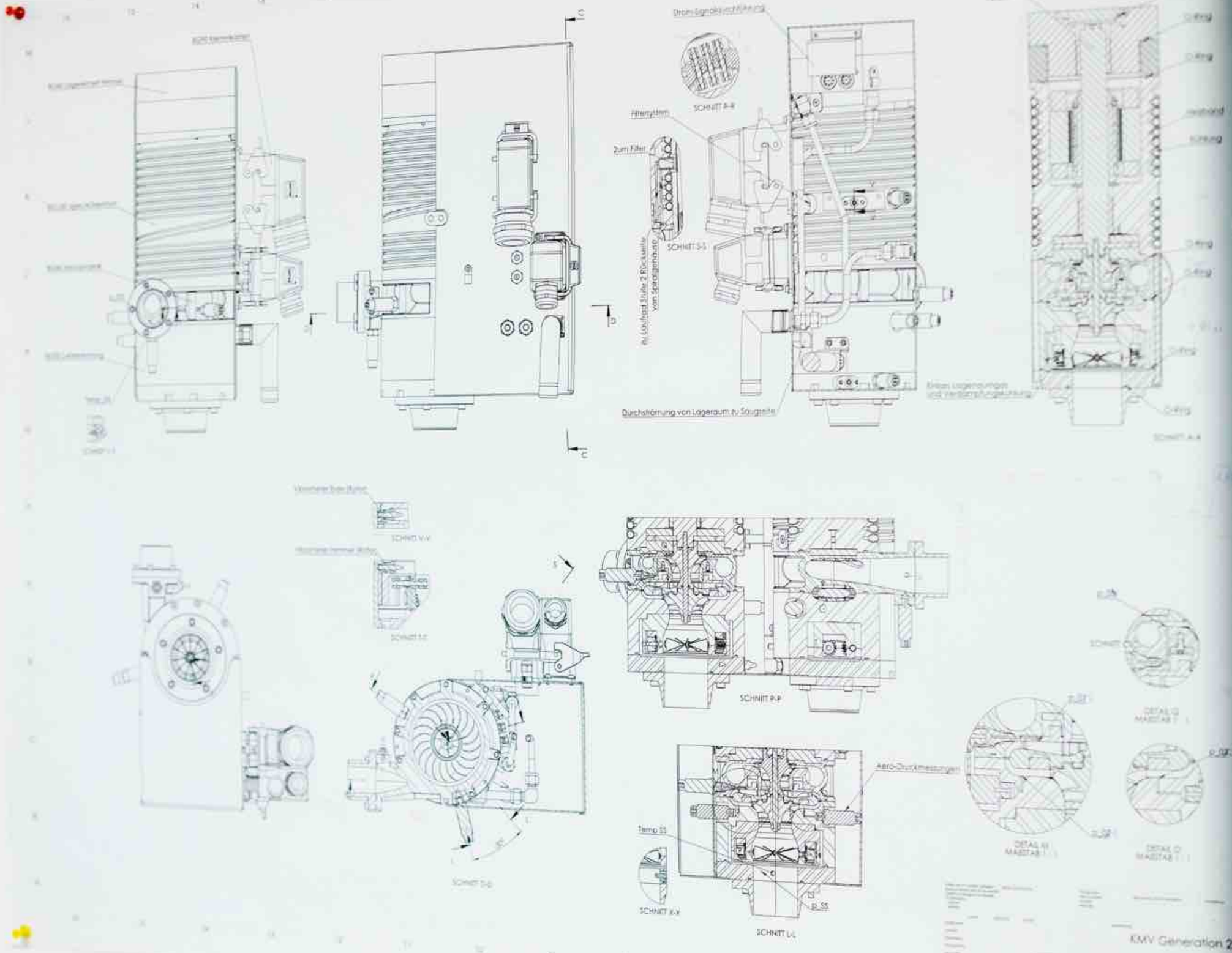

KMV Generation 2.1

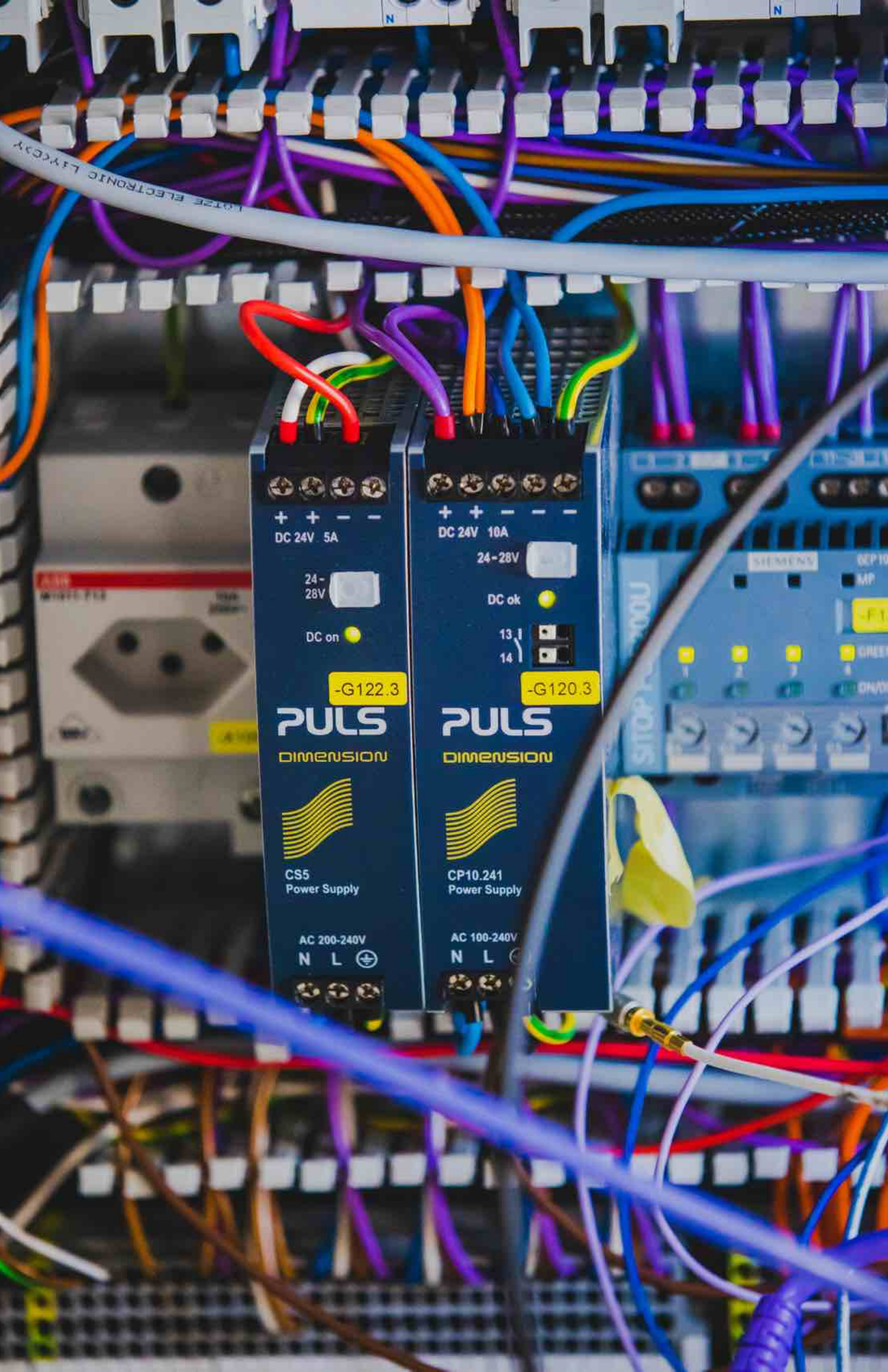
+ + − −
DC 24V 5A
24 - 28V
DC on
-G122.3
PULS
DIMENSION
CS5
Power Supply
AC 200-240V
N L
+ + − − −
DC 24V 10A
24 - 28V
DC ok
13
14
-G120.3
PULS
DIMENSION
CP10.241
Power Supply
AC 100-240V
N L

Betriebsanleitung Druckprüfwagen

Version: 18.06.2021

Autor: Edward Rusike

Datum: 18.06.2021

0

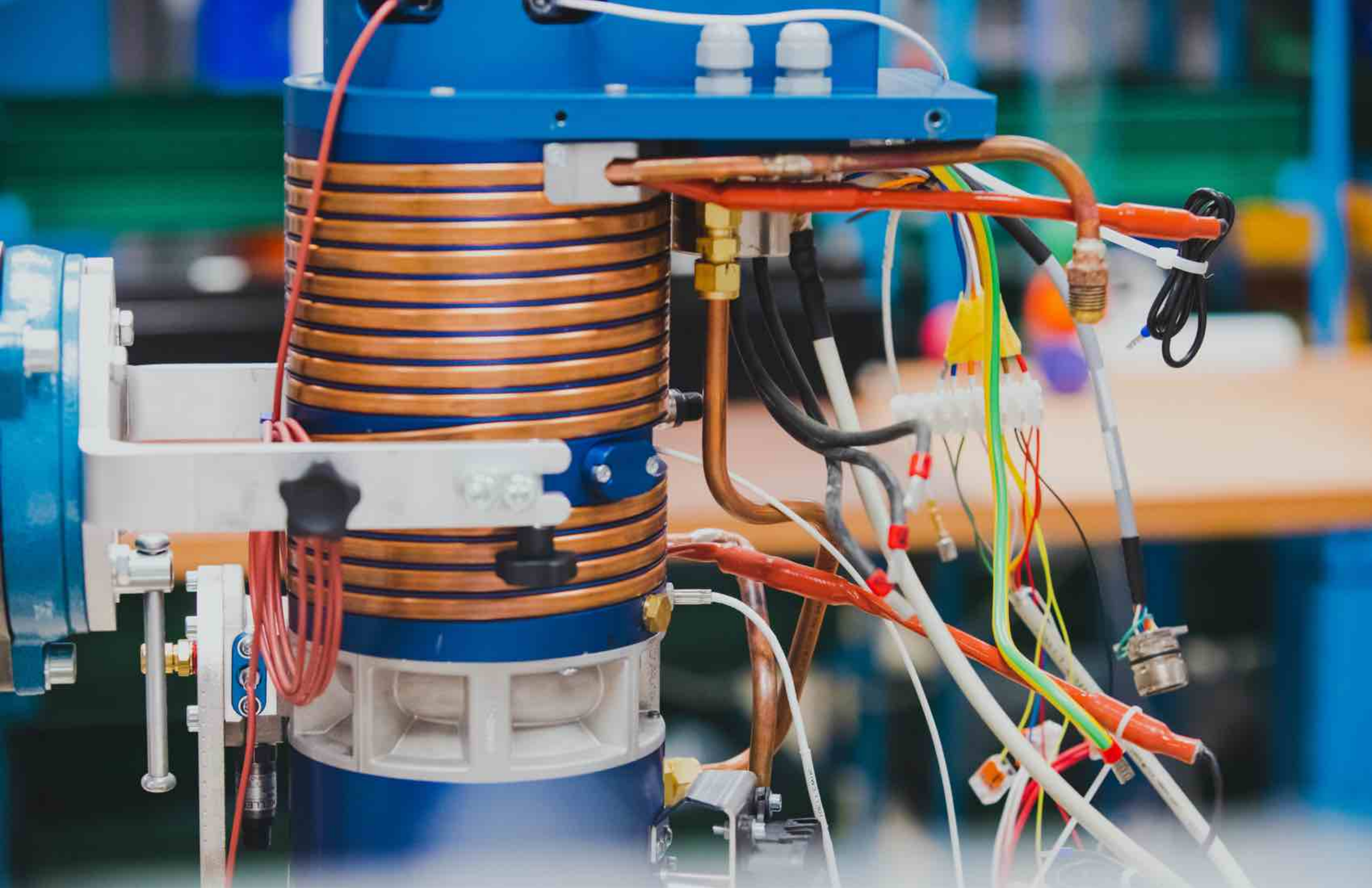

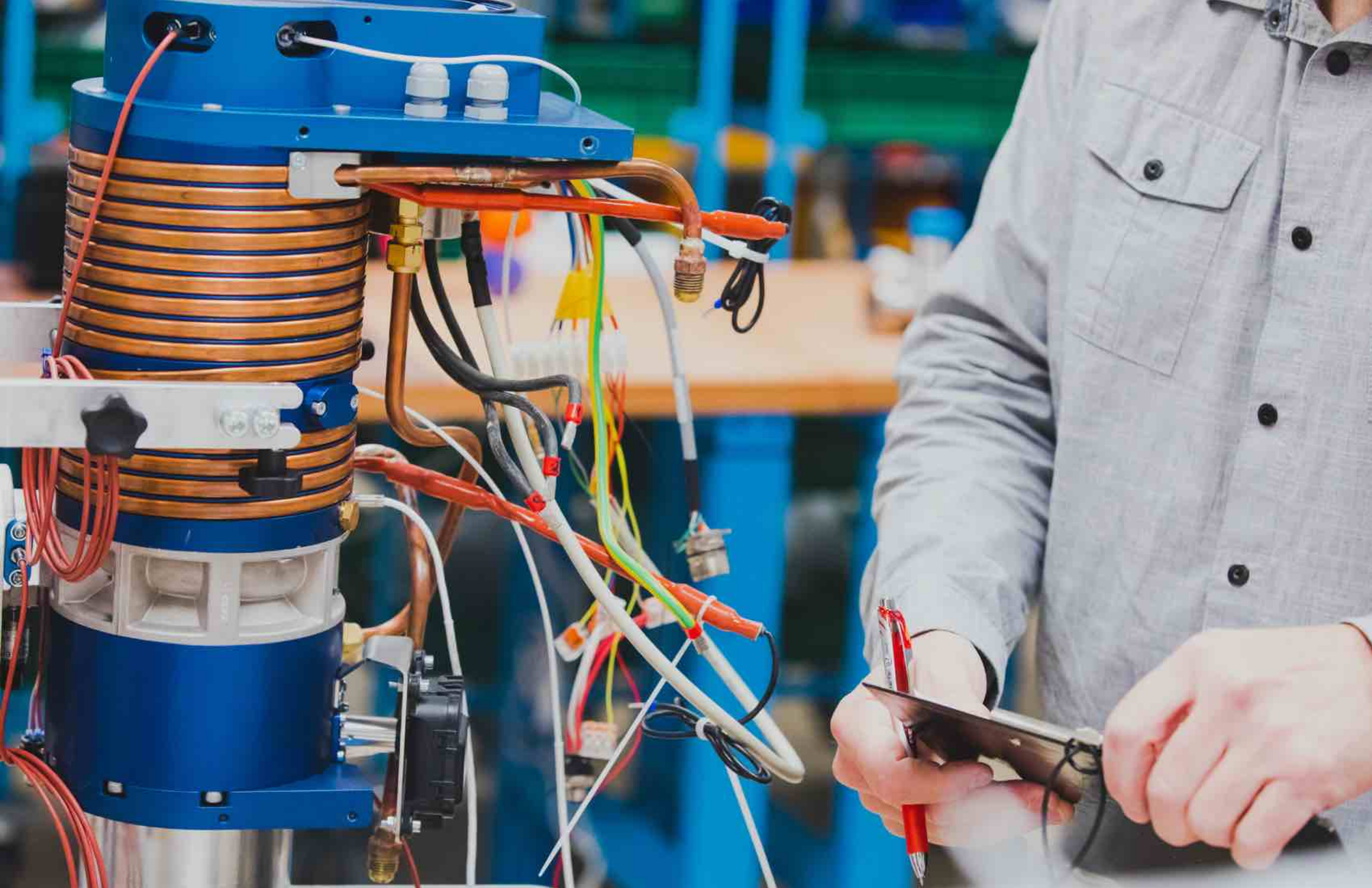

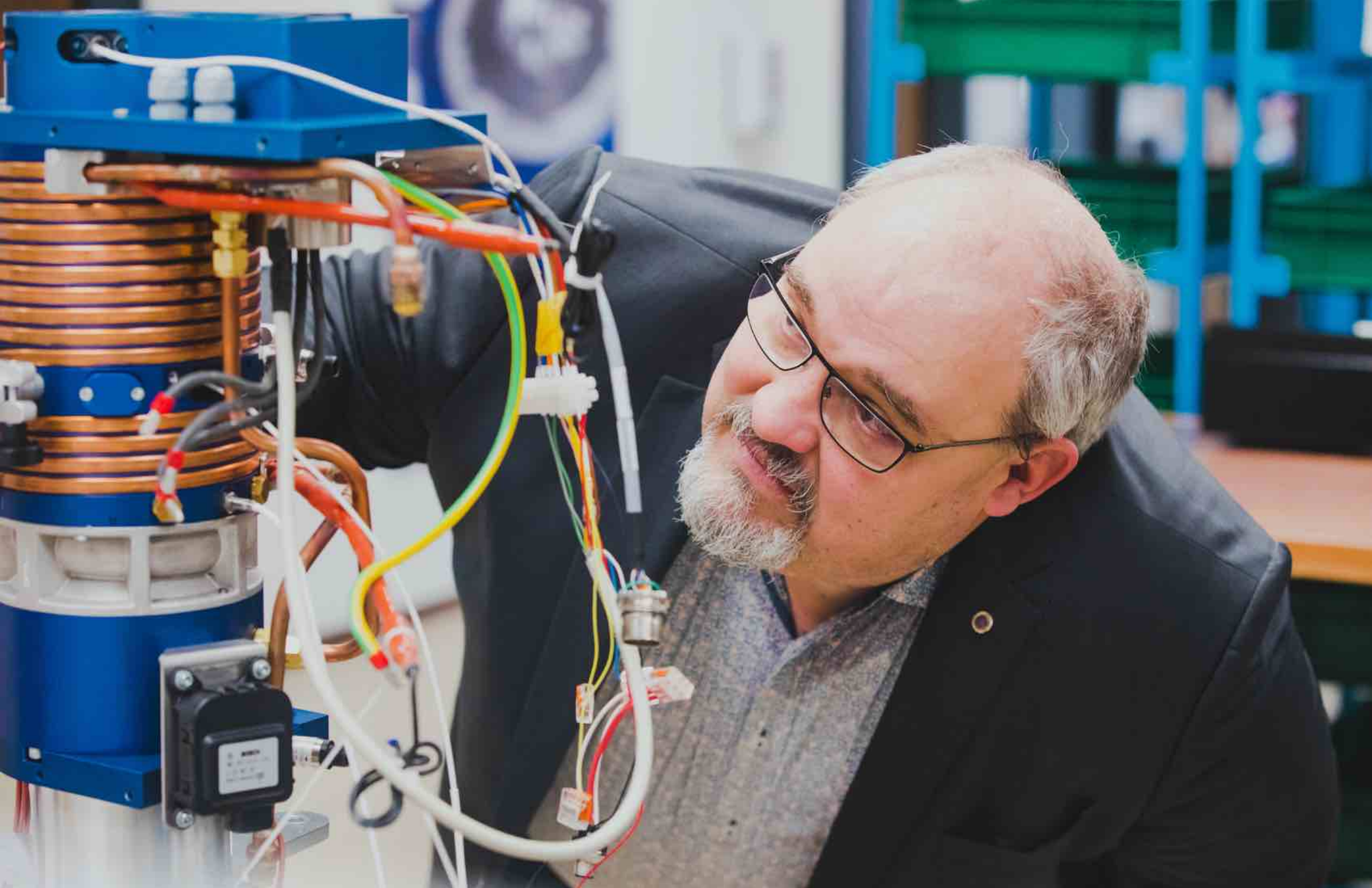

Teqtoniq
INBETRIEBNAHME
Teqtoniq
START / STOP
Teqtoniq
SCHLÜTTERA

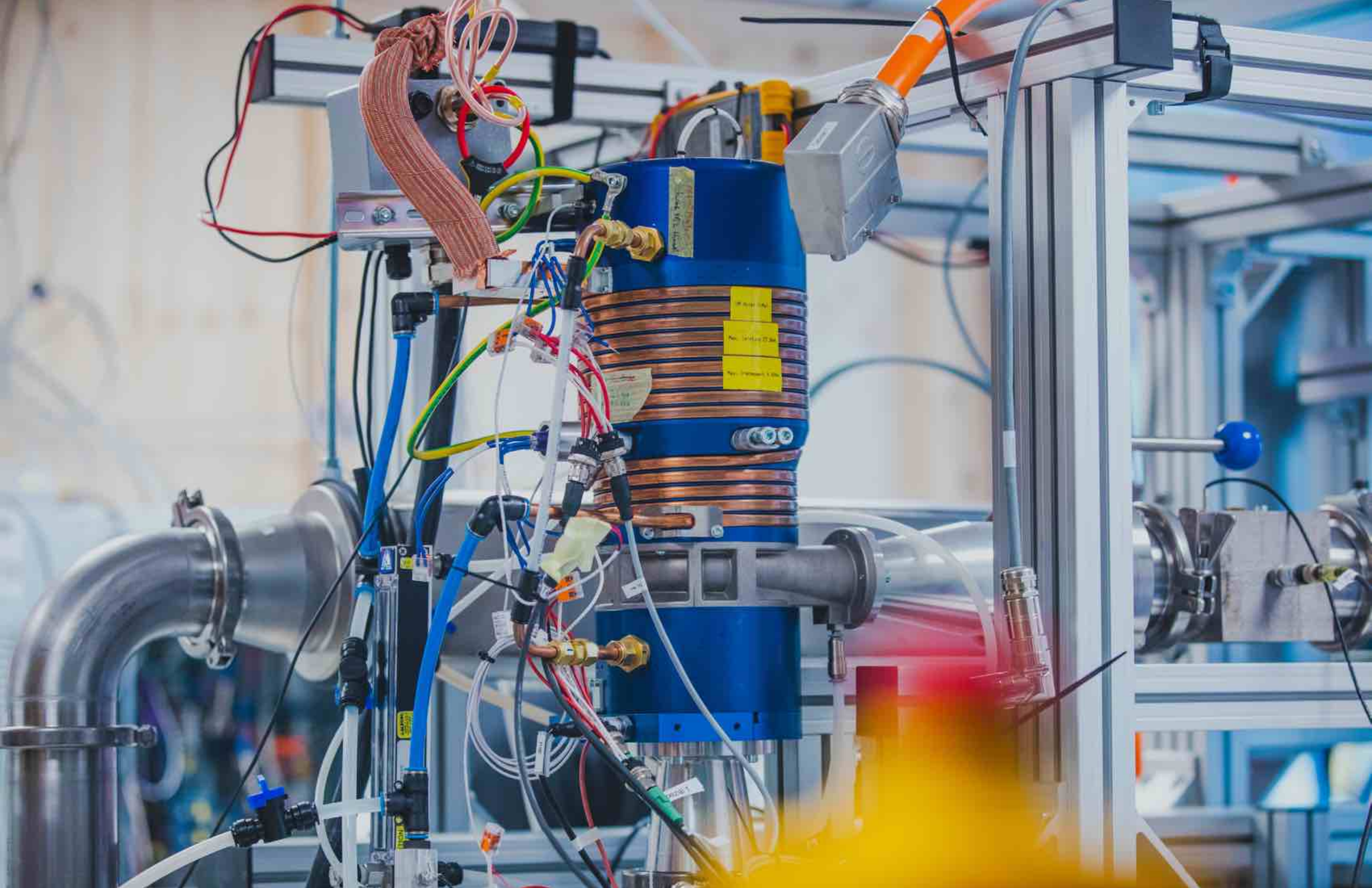

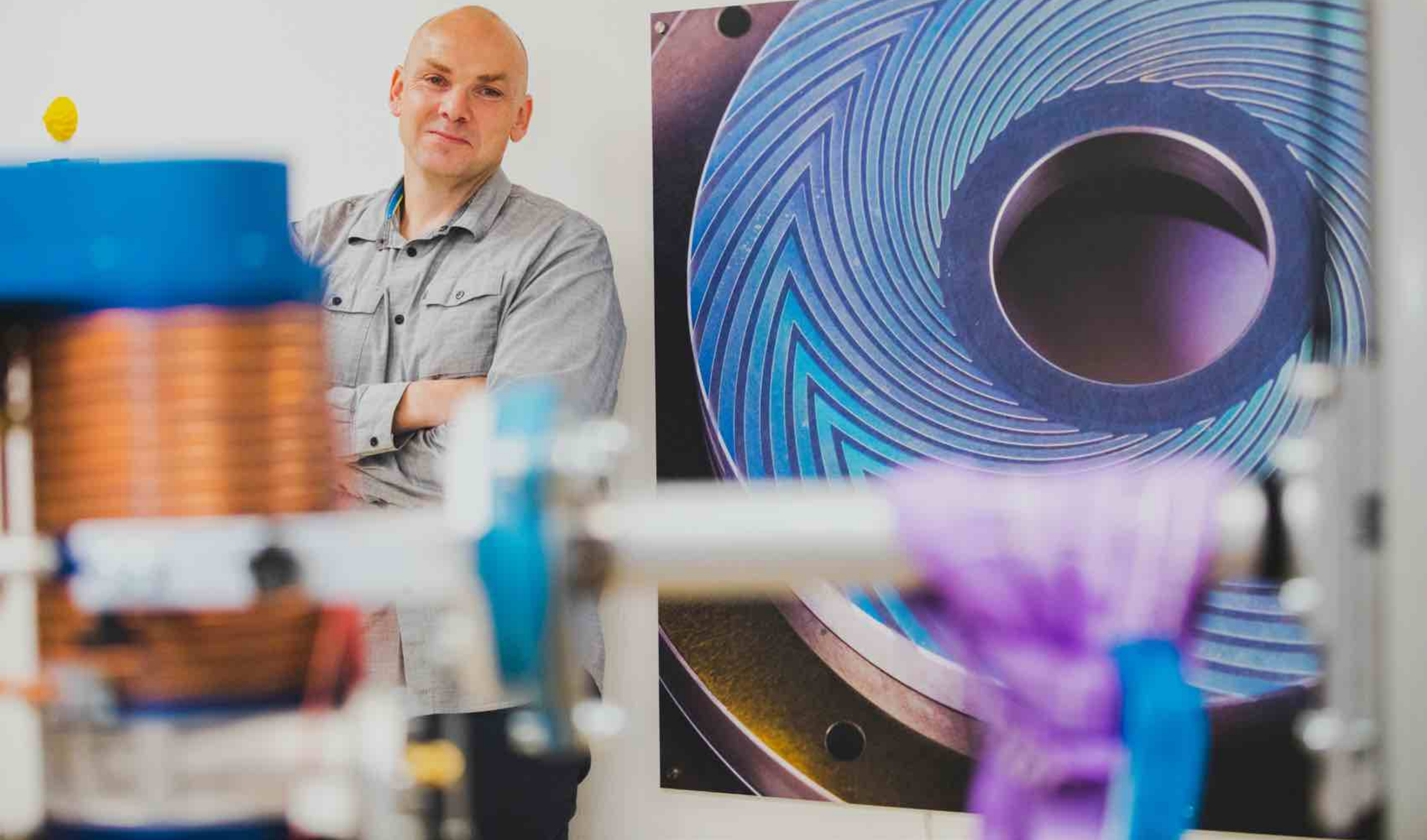

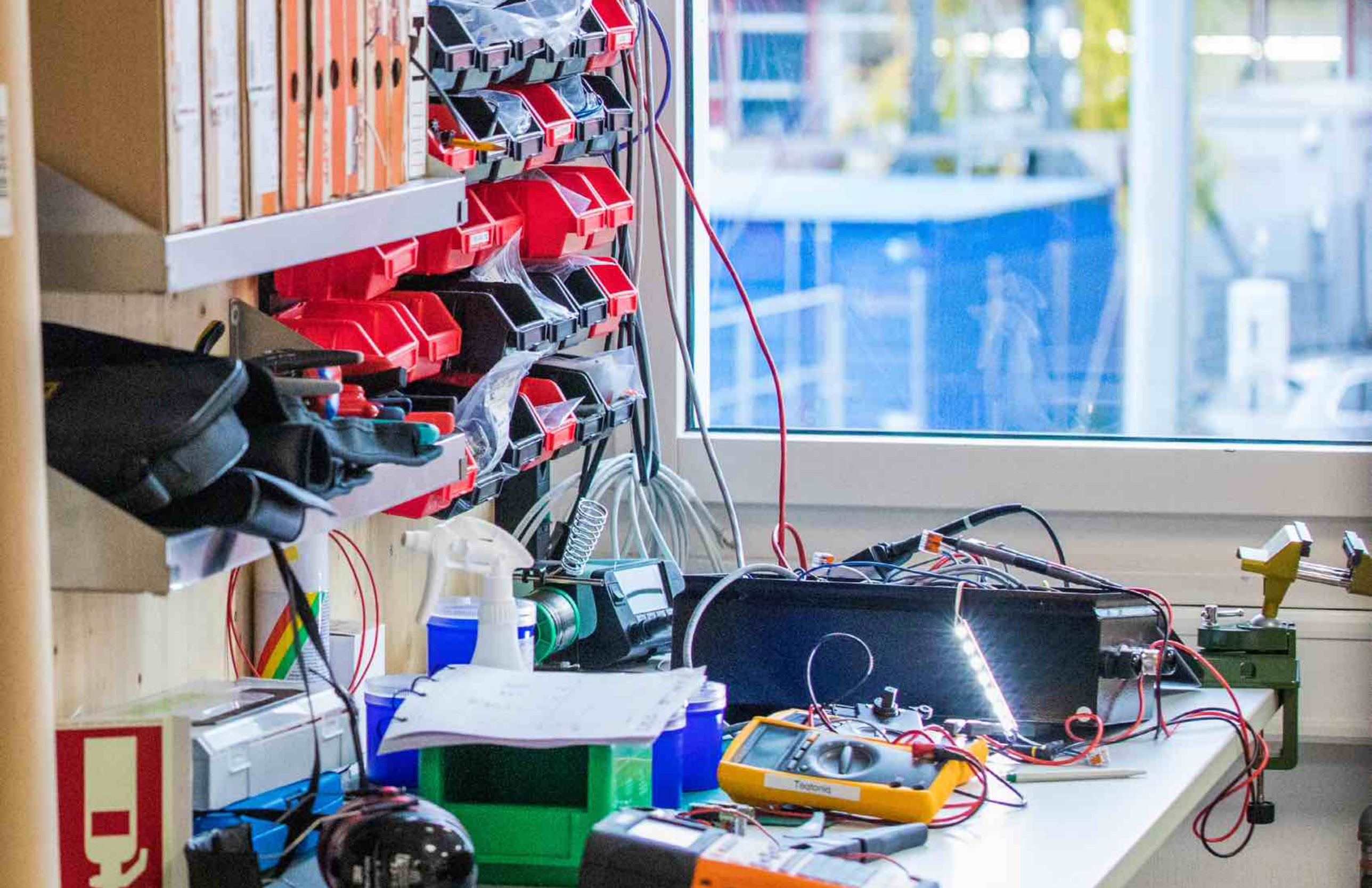
Tektronix

CELLPACK

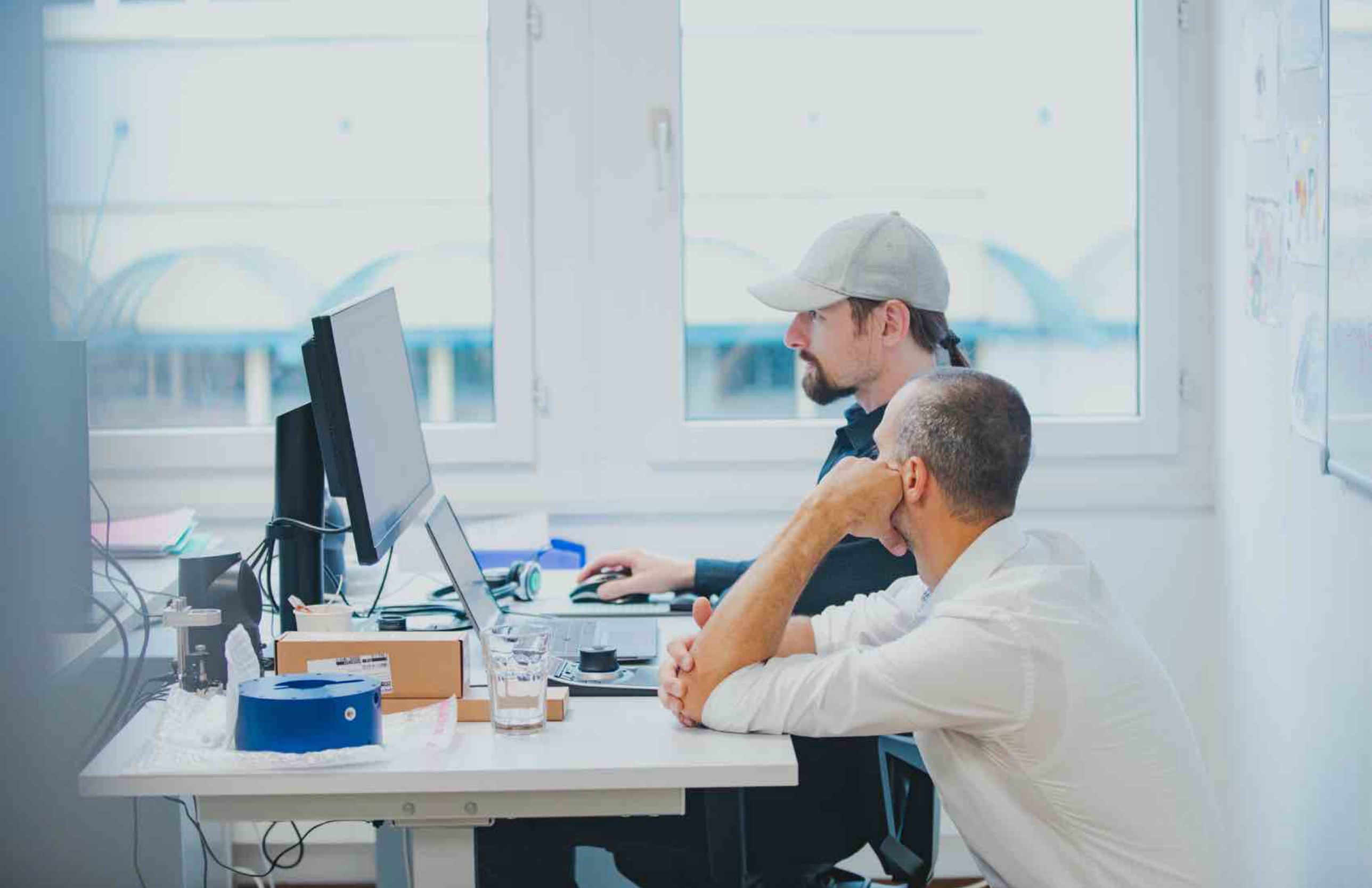

Teqtoniq

- Story must be fixed now

- Direct communication to realize operational steps

- Bi-lateral communication for each task/step independently

Roger

Story to tell

Tegtonig

Up to 45 kg/s flowrate of water/glycol mixture

uvex
technocraft
Notausschalter 400 Volt
Installation

SWISS TOOLS
PB 212 L 10 BL

+ + − −
DC 24V 5A
24 - 28V
DC on
-G122.3
PULS
DIMENSION
CS5
Power Supply
AC 200-240V
N L
+ + − − −
DC 24V 10A
24 - 28V
DC ok
13
14
-G120.3
PULS
DIMENSION
CP10.241
Power Supply
AC 100-240V
N L

1336
HOLD
OFF
COM
Teqtoniq

Telpong

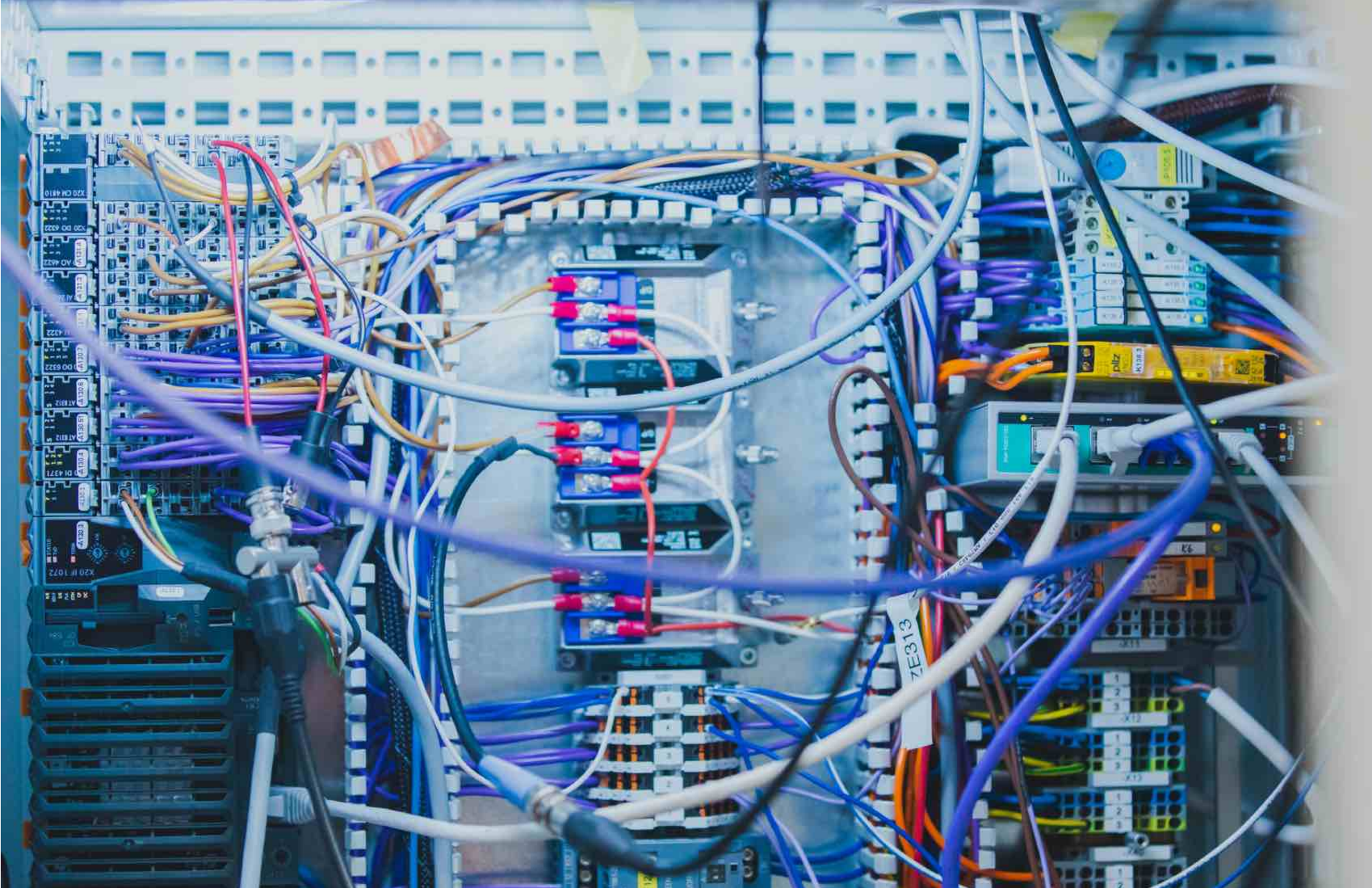

Teqtoniq
INBETRIEBNAHME

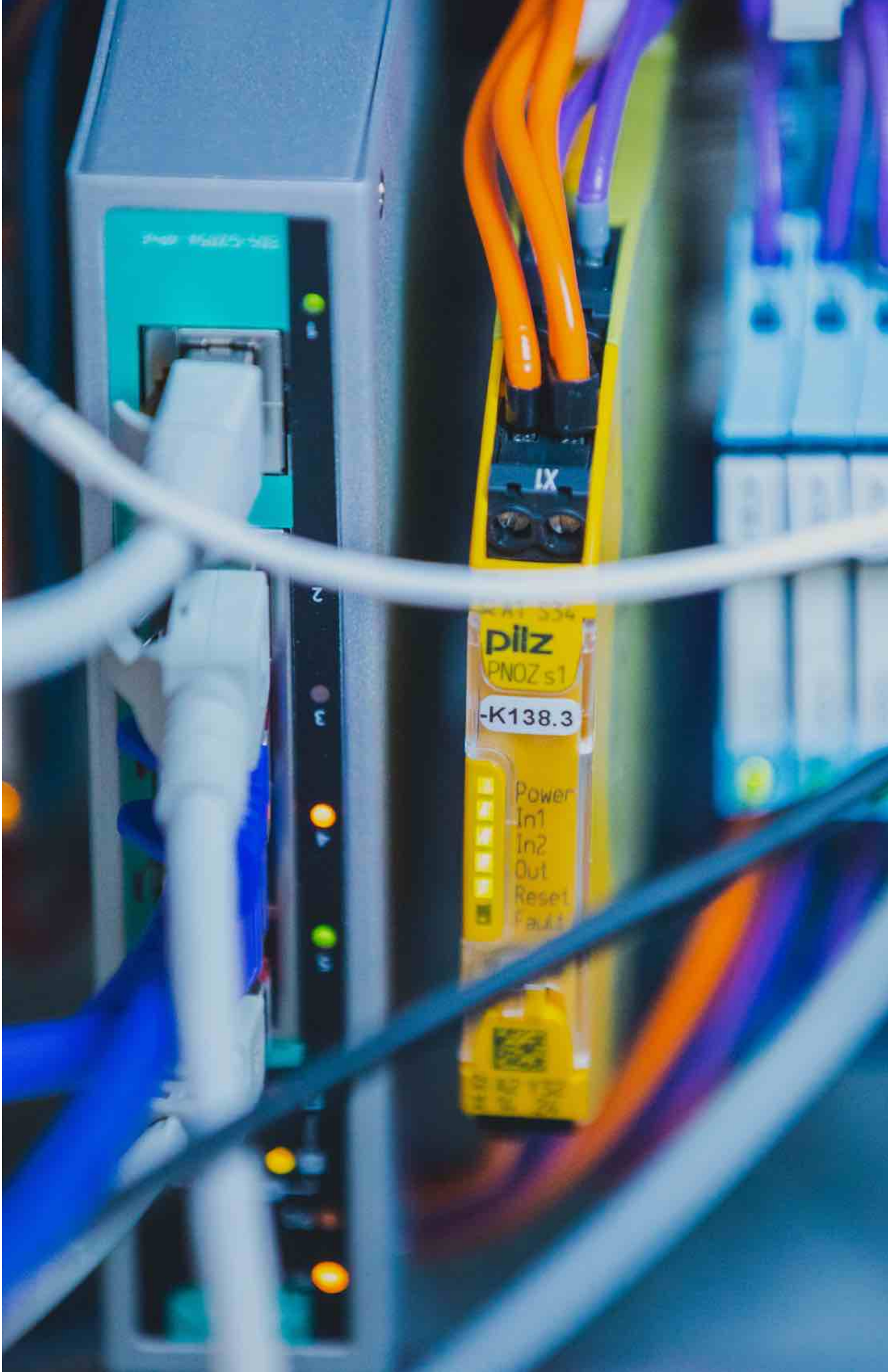
pilz
PNOZ s1
-K138.3
Power
In1
In2
Out
Reset

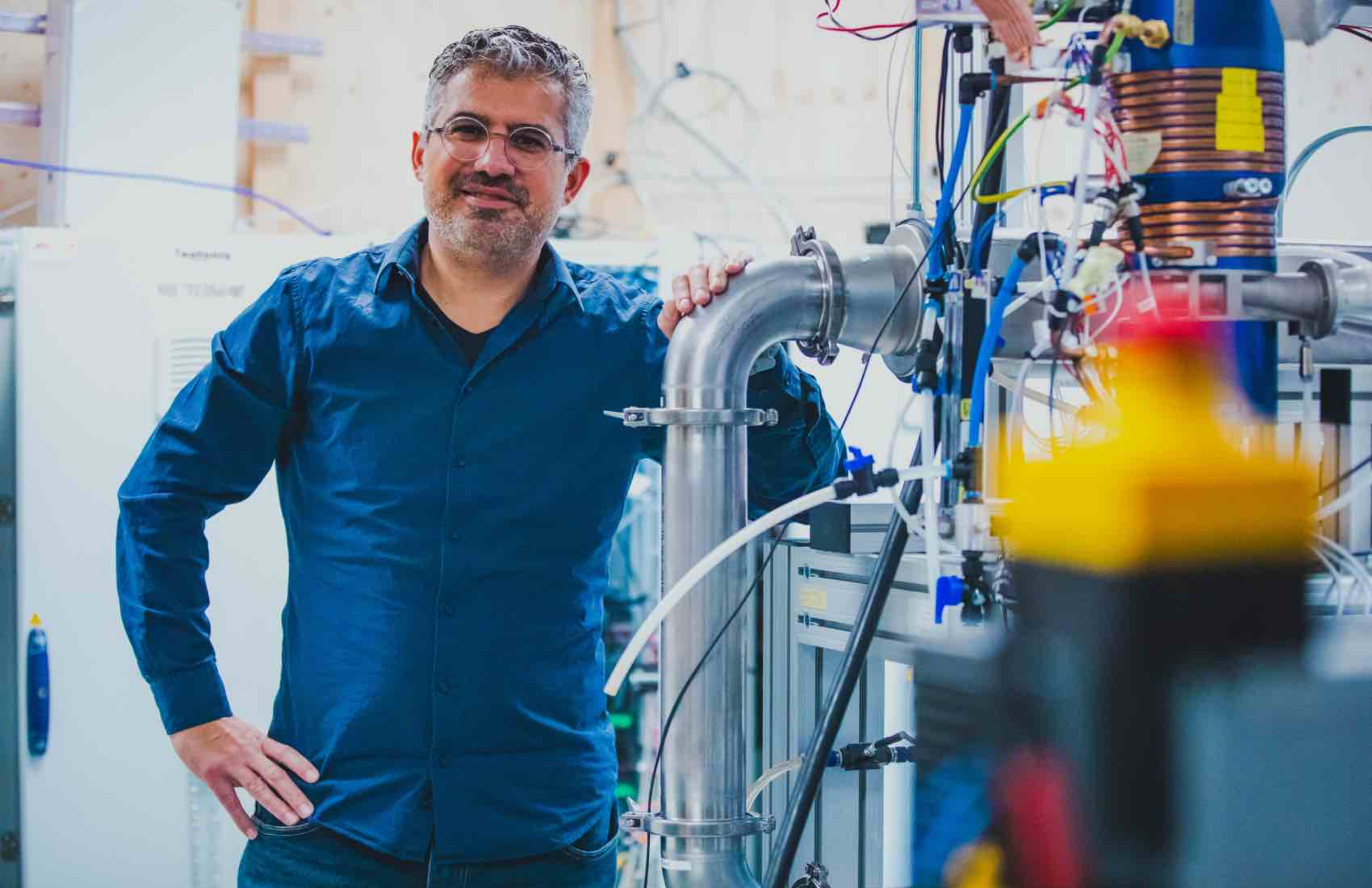

ATOR
Power kW 0.0
U demand % 0
IGV Pos 91.8
π 5.00
21:34 ZDY500_IGV_SP_PV_I Deviation Low
N610 Cabinet
N410 Frequency Converter
START
RESET
IGV Pos
Teqtonig GmbH
Camera
Ready Sequence
Start Sequence
Stop Sequence
Trend
AXIS
AXIS P12 Mkll Network Camera
Client stream information
Video
Resolution 1280x720
Stream type RTSP (WebSocket)
Encoding H.264 Baseline (4.1)
Frame rate 15.00 fps
Bitrate 3 kbit/s
Health
Uptime 00:01.59
Buffer 142 ms
Dropped frames 56 of 2587
Refreshed 7 times
Bild
Videostream
Overlay
Privatzonenmaske
Apps
System
Darstellung
Sättigung
Kontrast
Helligkeit
Schärfe
WDR – Wide Dynamic Range
Lokaler Kontrast
Weißabgleich
Lichtverhältnisse Automatisch
Belichtung
Belichtungsmodus Automatisch
Belichtungszone Benutzerdefiniert
Max. Verschluss 1/15 Sekunden
Max. Verstärkung 3 dB

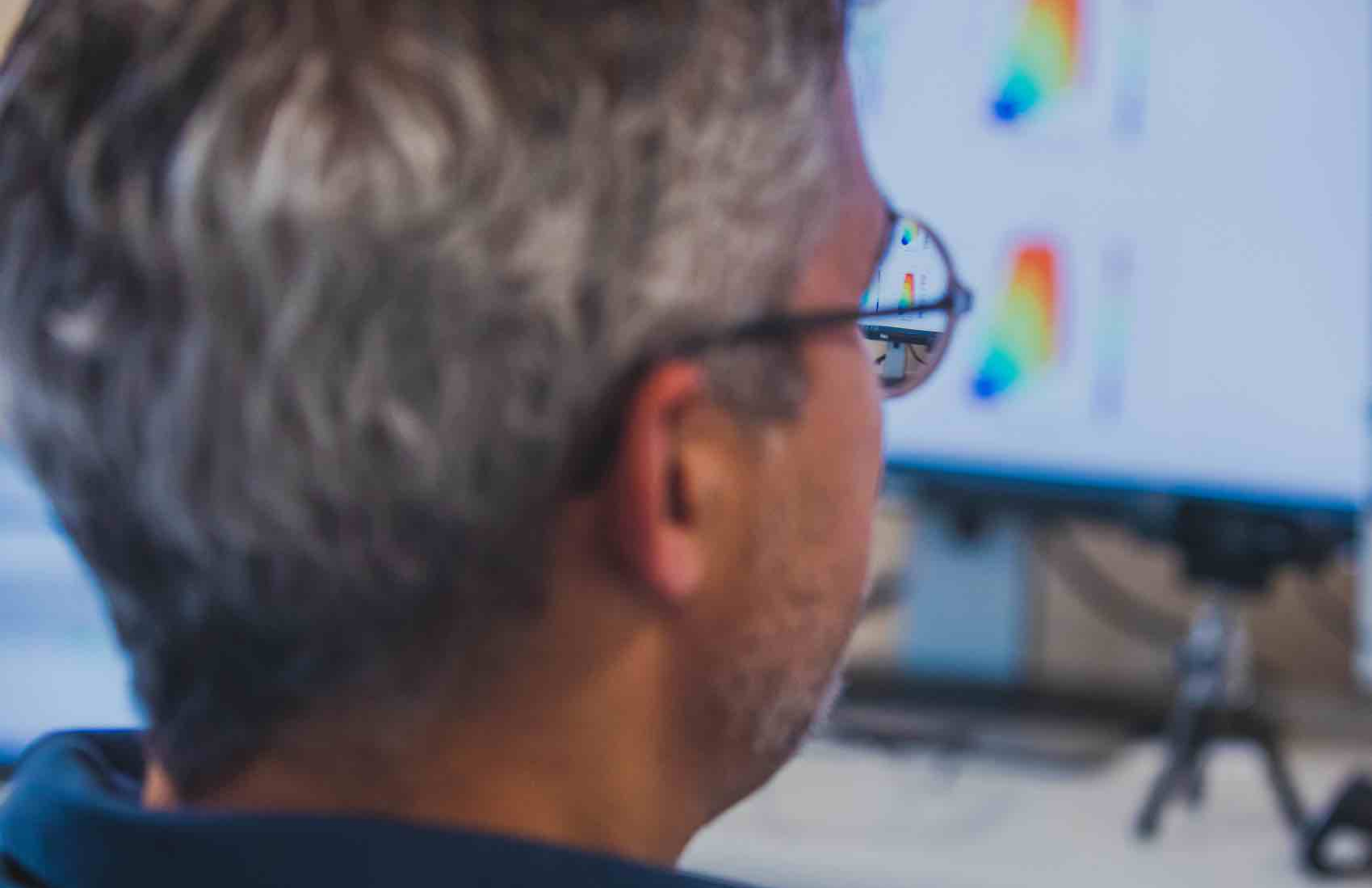

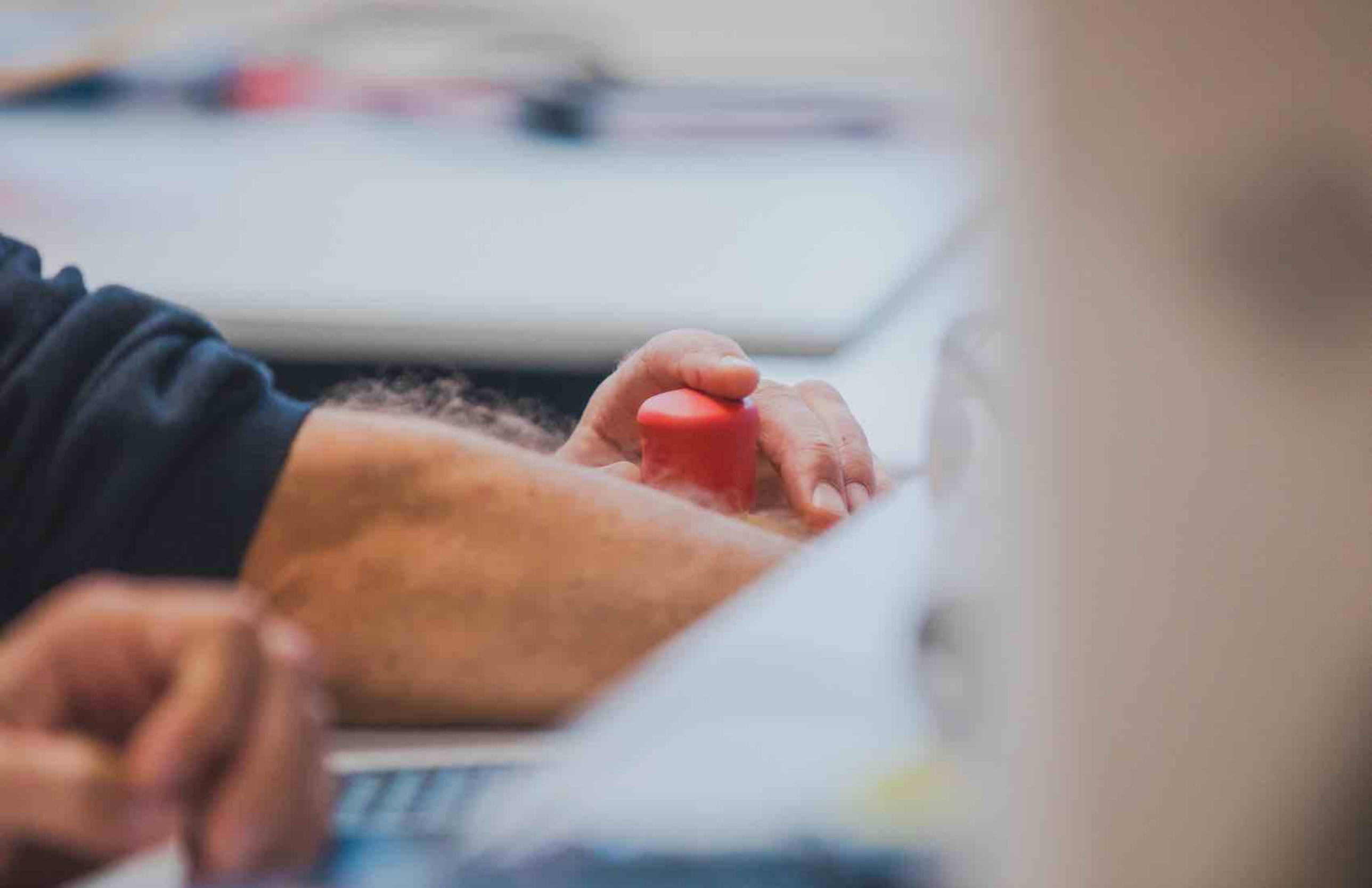

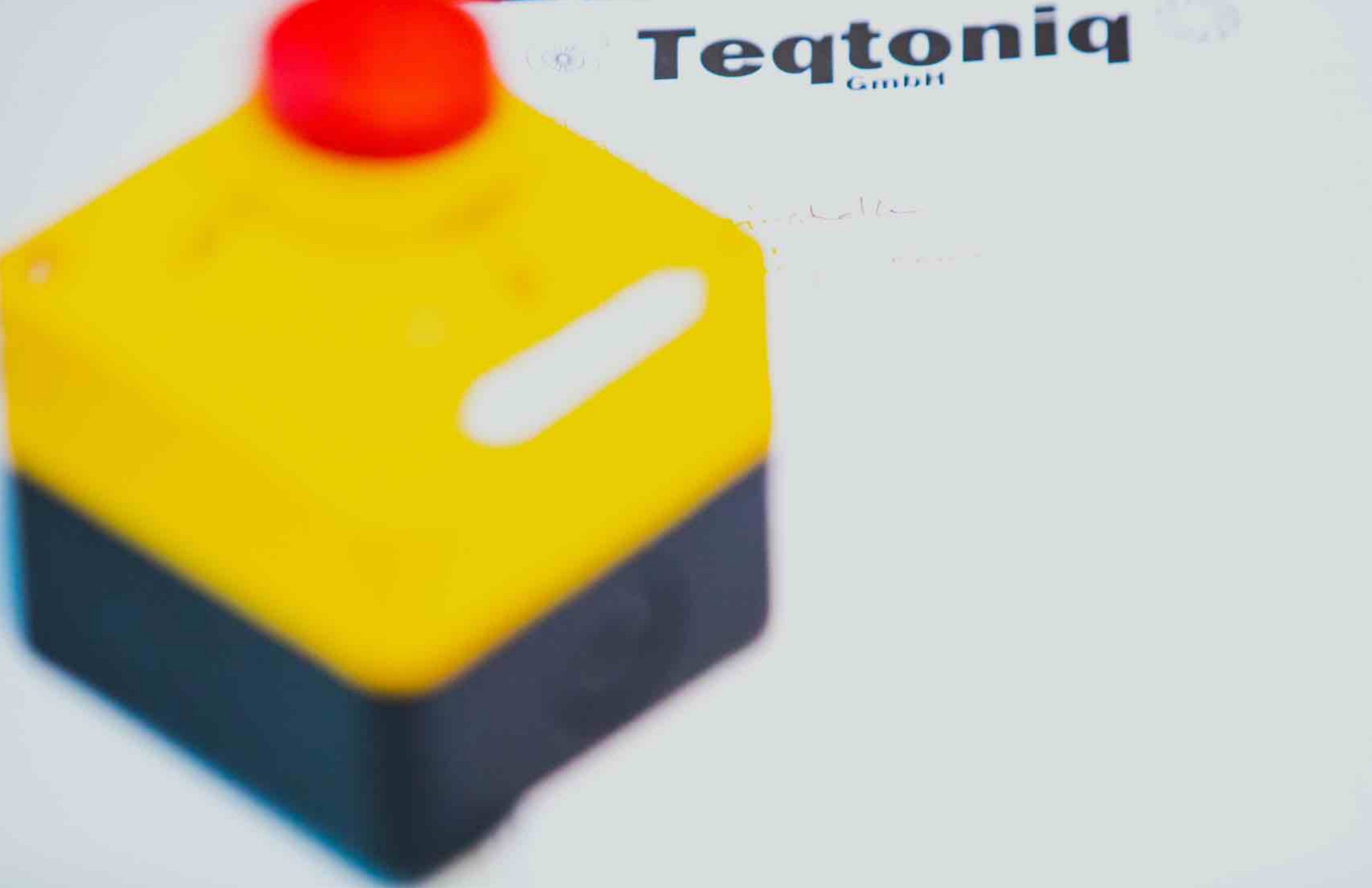
Teqtoniq
GmbH

Nicht sicher
AXIS
Teqtonica
GmbH

AXIS

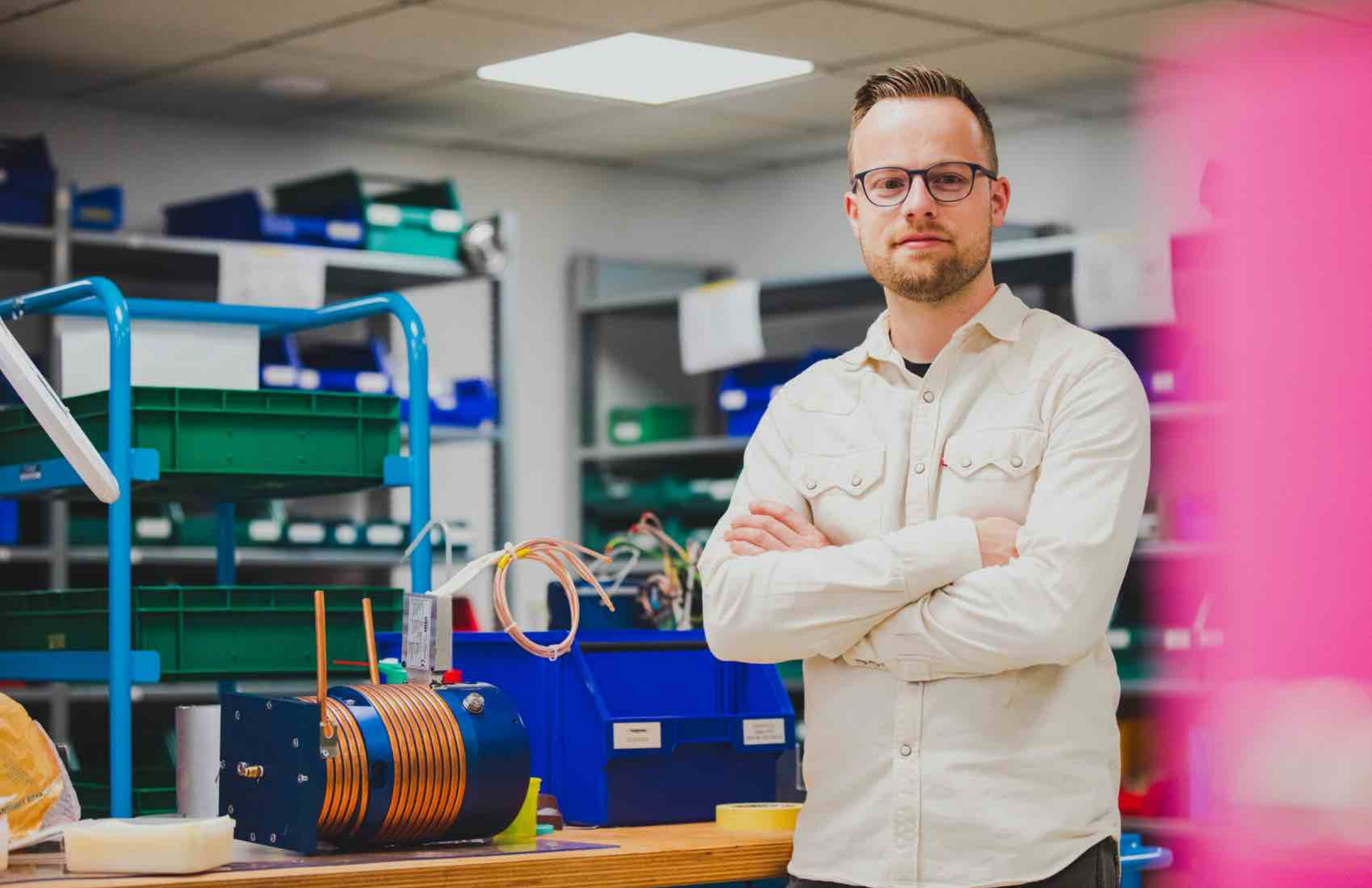

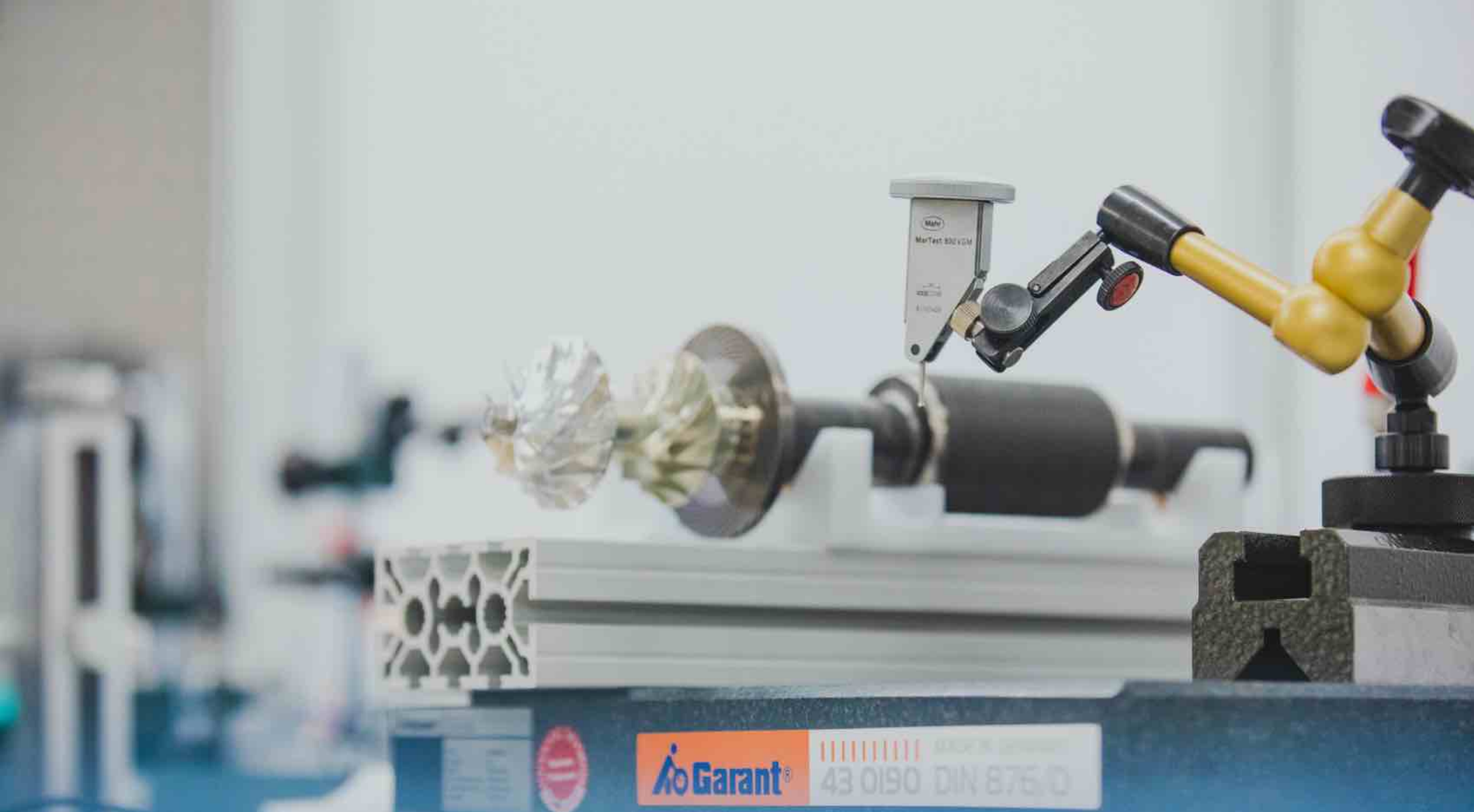
Garant
43 0190 DIN 875-0

MerTest 600VGM

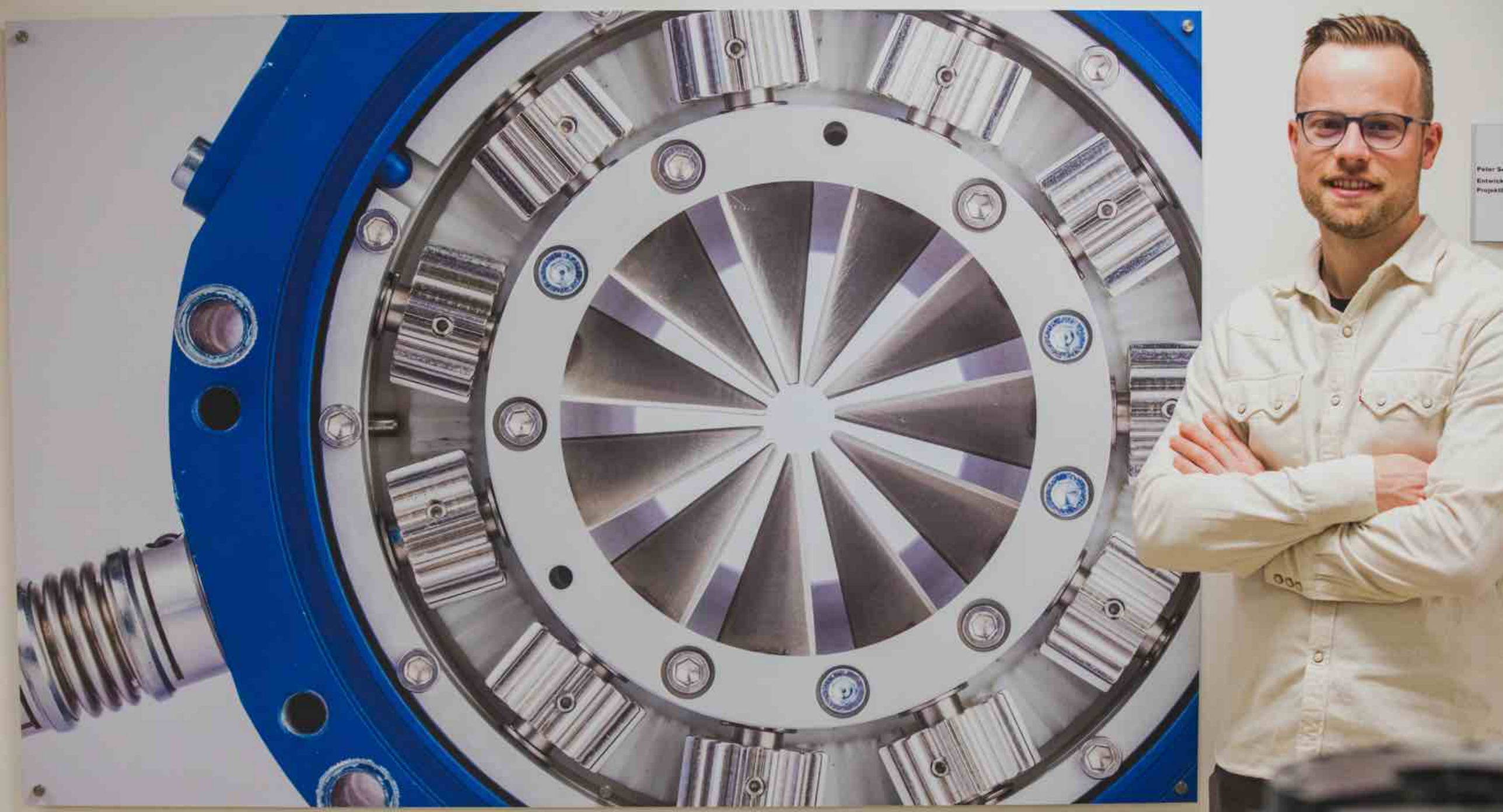

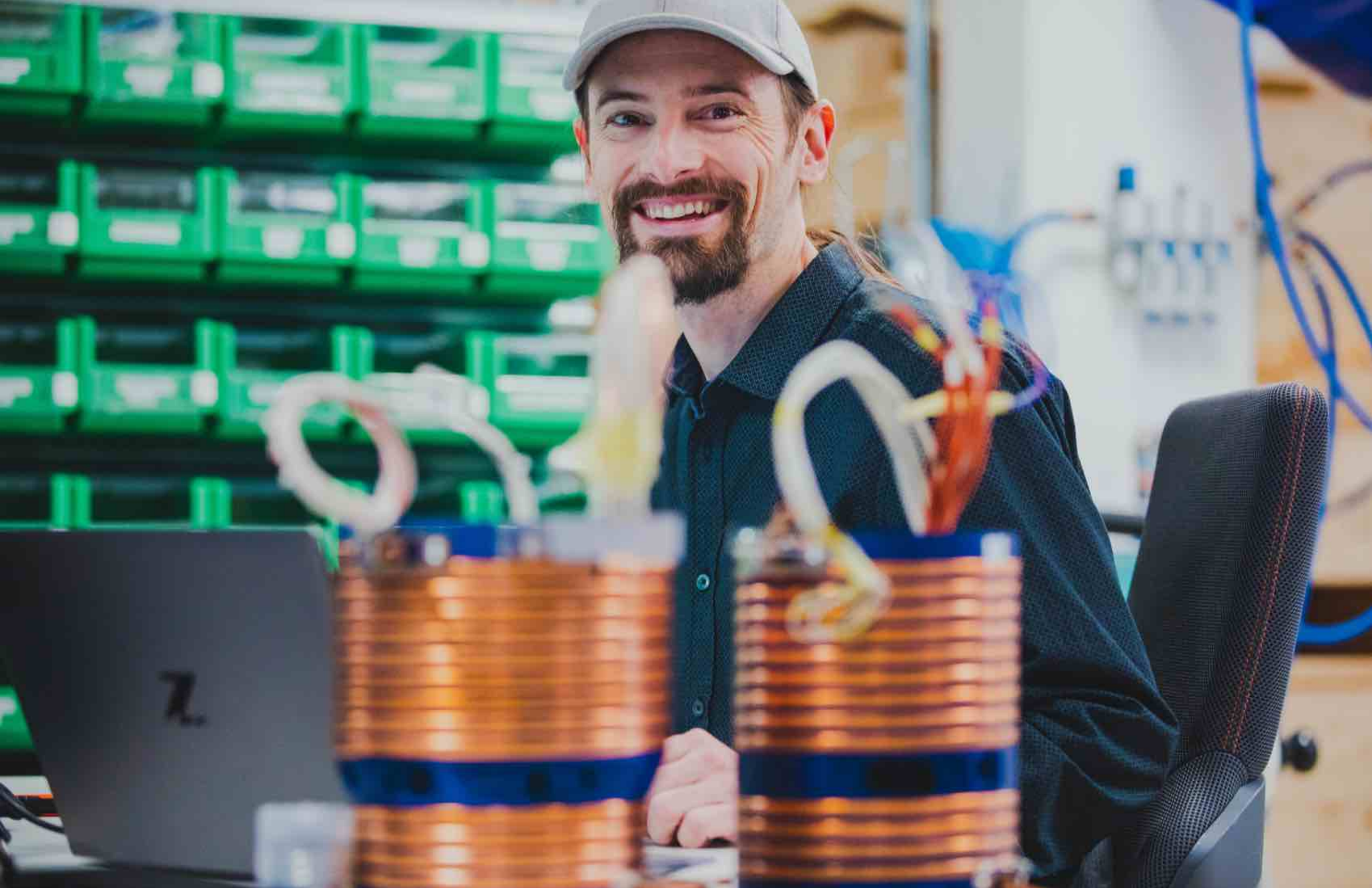

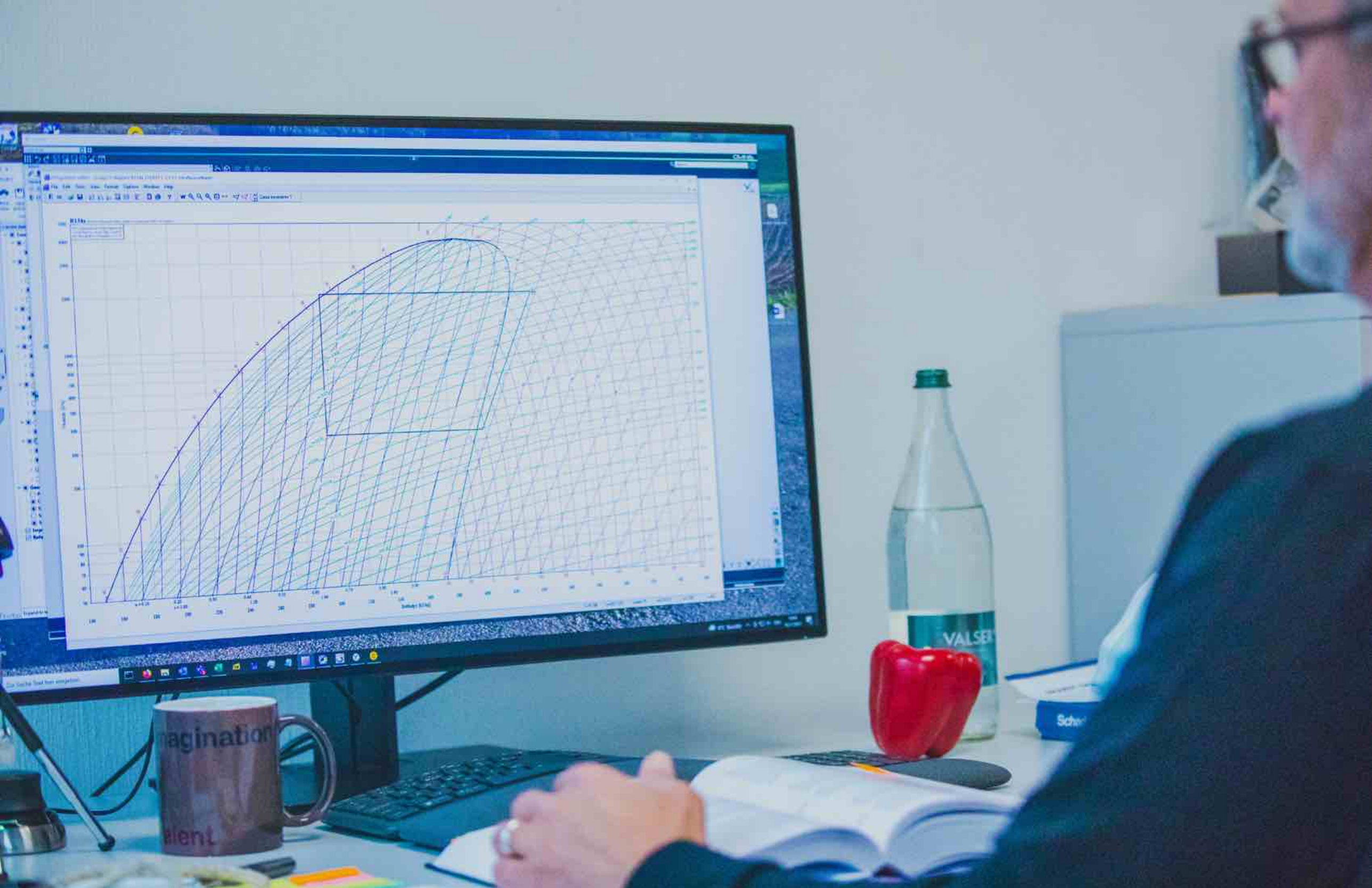
VALSE
magination

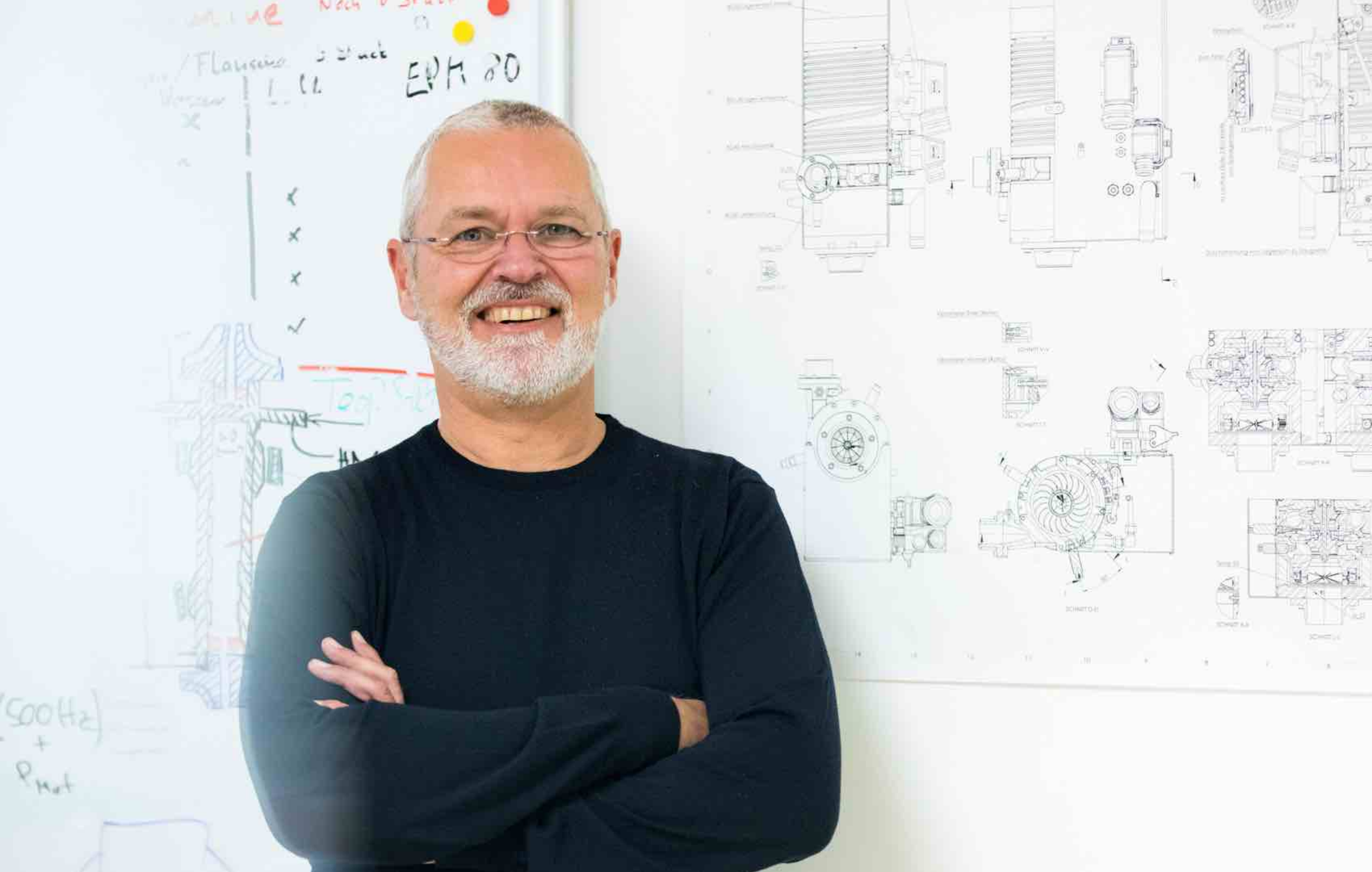

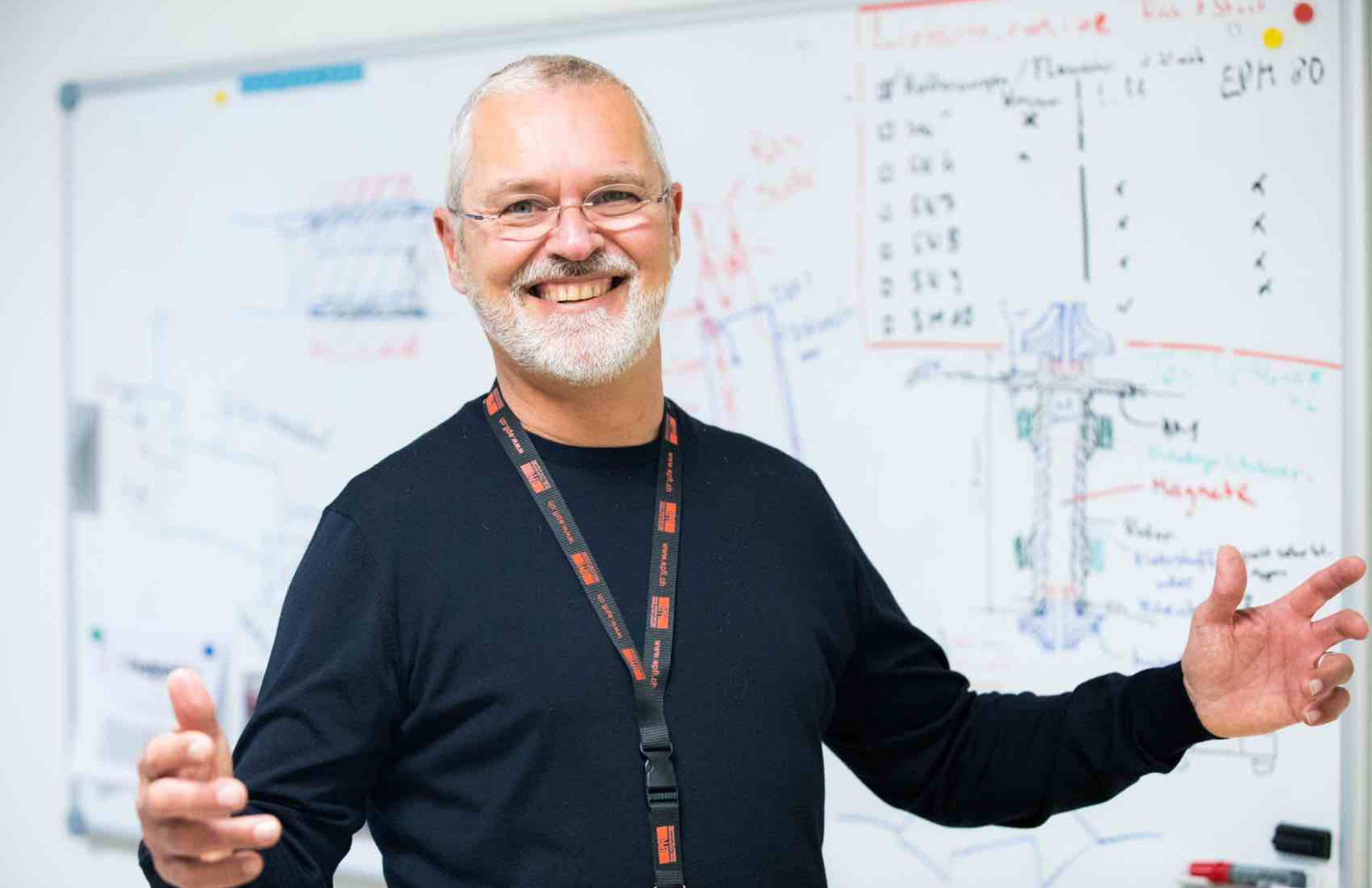

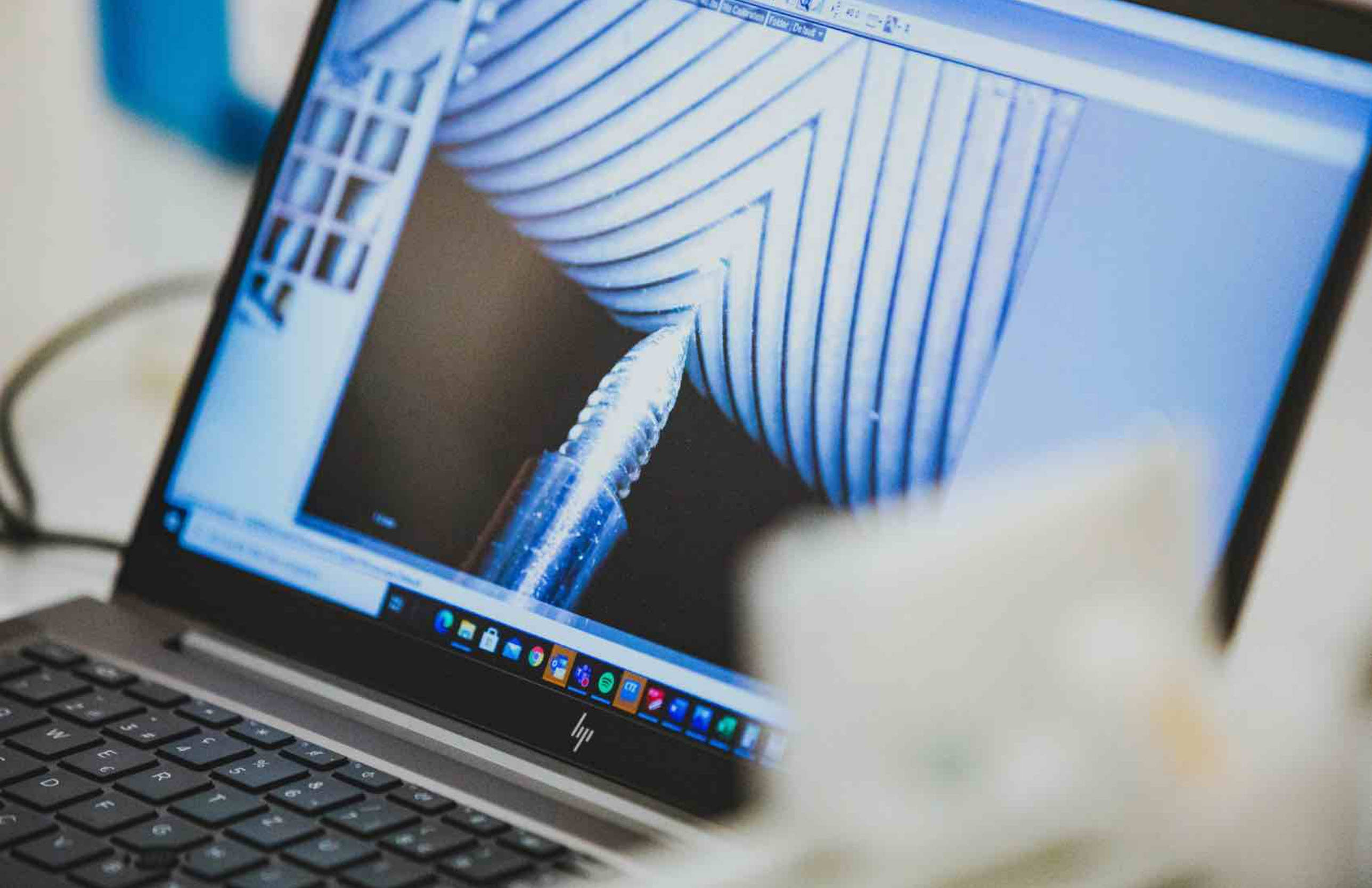

-0.0014
BENZING

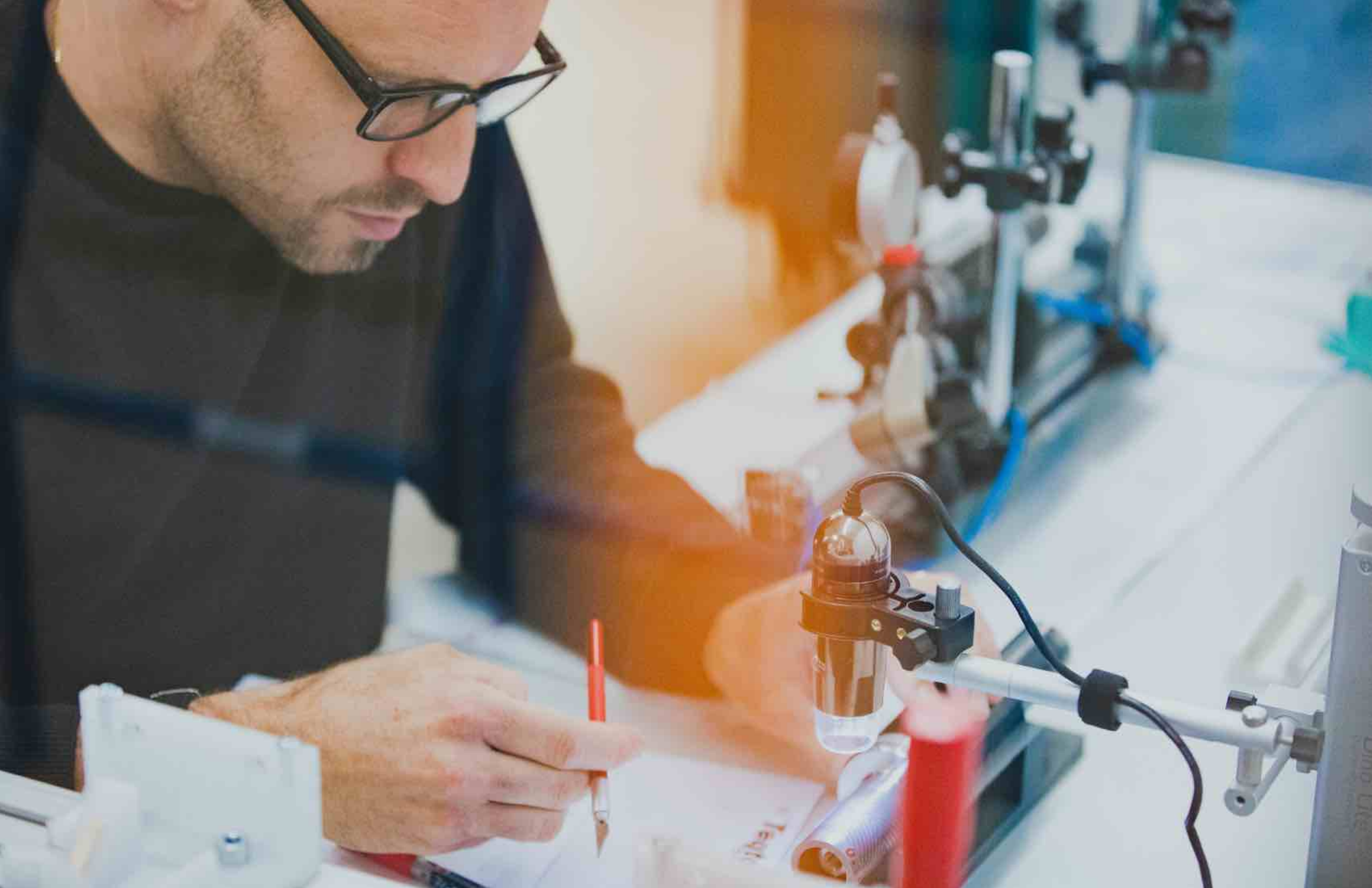

PB SWISS TOOLS
PB 8317.M : 0,4Nm - 2,0Nm

Erste Hilfe

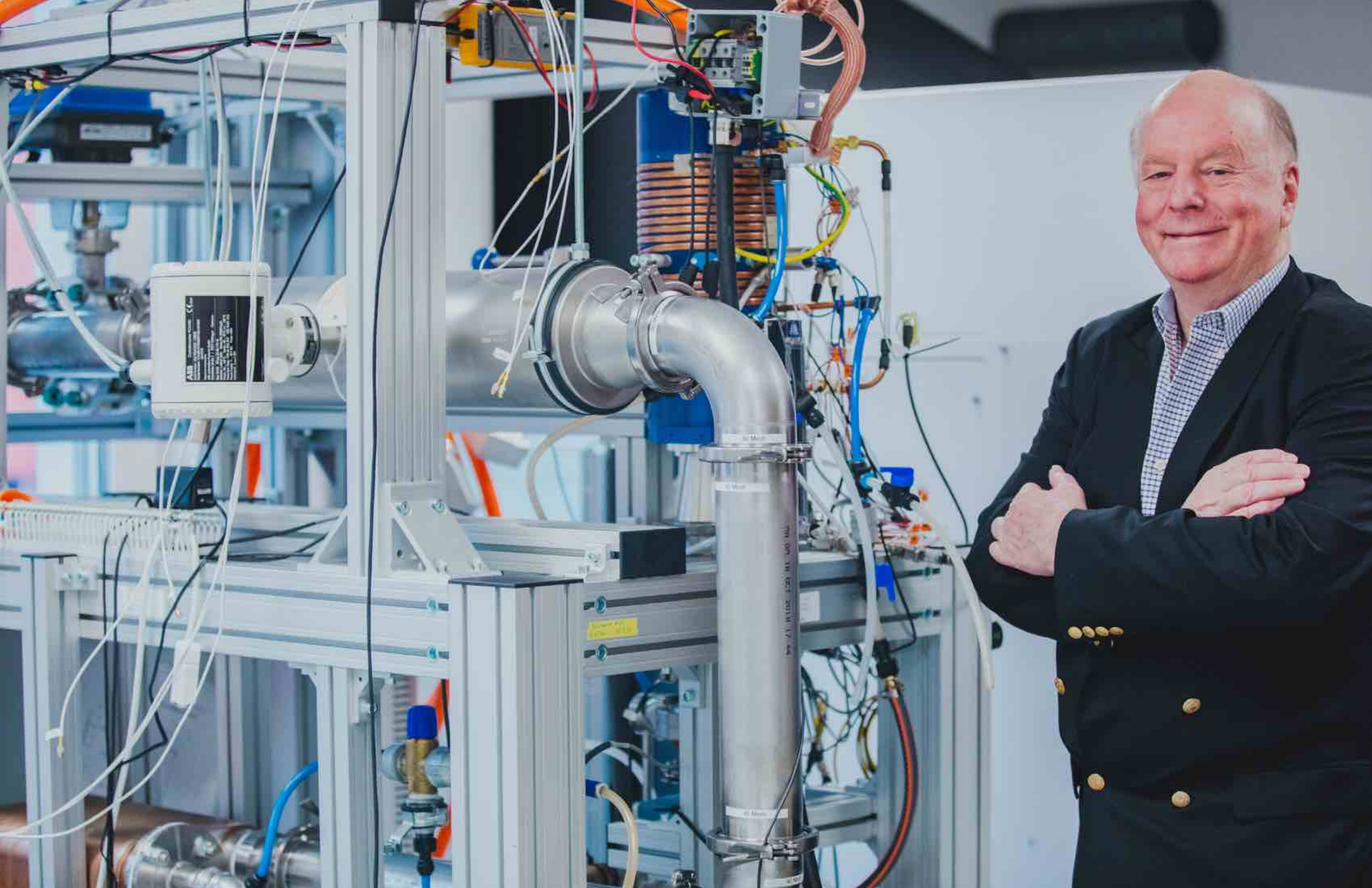

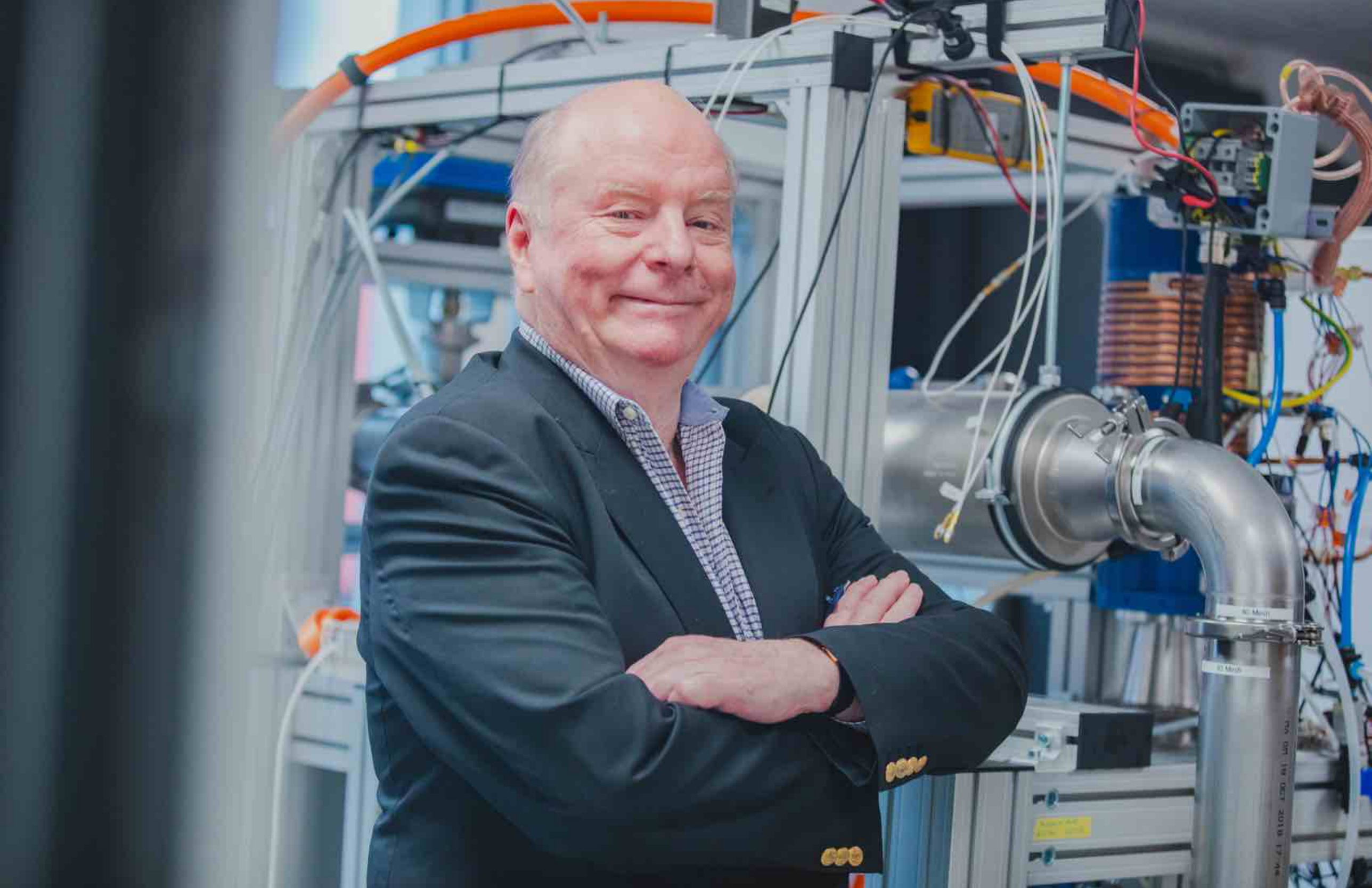

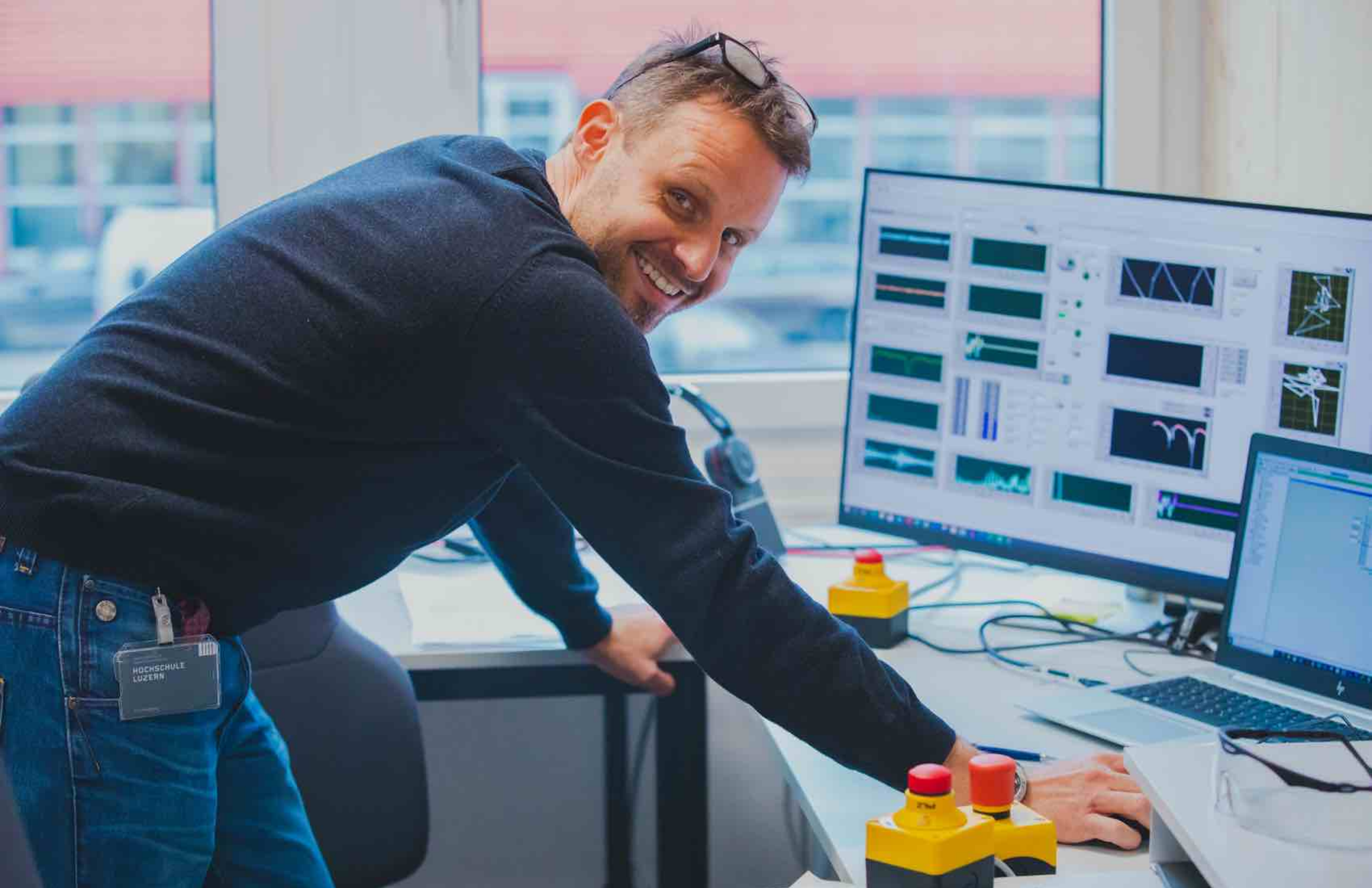
HOCHSCHULE
LUZERN

TEQTONIQ

▲ SPECIAL EDITION ▲

FACTORY PHOTOJOURNALISM FOCUSING ON EQUIPMENT & AUTHENTIC “AT WORK” STAFF PHOTOS

UNICORN PRODUCTIONS L.A PHOTOGRAPHY & FILM

SPECIALISTS IN UNIQUE ON-LOCATION "CINEMATIC"
SURGICAL & MEDICAL PHOTOGRAPHY & FILMING
{FOLIO BEST VIEWED ON LAPTOP ONLY AS FILE SIZES MAY NOT WORK ON PHONES}

VETERINARY INSTUCTIONAL SHOOT FOR PENNFOSTER EDUCATION ONLINE MASTERCLASSES, BY

UNICORN PRODUCTIONS LA PHOTOGRAPHY & FILM
E: skysthelimitvideos@gmail.com | +1 (931) 442-5076 | +1- 310 954-7652 |

www.unicorn-productions.us
www.medicalphotojournalists.com

SAMPLE WORK FOR MEDICAL, BRANDS & MORE

→SURGICAL GROUP L.A "Team At Work" PORTRAITS: CLICK HERE
→SURGICAL/MEDICAL COMPILATION: CLICK HERE
→MEDICAL MISSION HONDURAS: CLICK HERE
→DENTISTS "TEAM & OFFICE": CLICK HERE
→ LANSINOH MATERNITY PRODUCT SHOOT: CLICK HERE
→VETERINARY SCHOOL ONLINE TEACHING COURSE: CLICK HERE
→CORPORATE MAGAZINE: ROLLINGSTONE MAGAZINE
→CORPORATE CANDID TEAM & OFFICE: CLICK HERE
→ROLLINGSTONE MAGAZINE C.E.O FEATURE: CLICK HERE
→MEDICAL PROFESSIONALS PORTRAITS: CLICK HERE
→HONDURAS MEDICAL MISSION DOCUMENTARY: CLICK ME
→SURGICAL FILMING SAMPLE: CLICK HERE
→PET PORTRAITS & ANIMAL PHOTOGRAPHY: CLICK HERE
→FAMILIES: CLICK HERE
→OUR FASHION/LIFESTYLE FOLIO CLICK:FOLIO

>2005 STAR REVIEWS FROM CLIENTS
UNICORN PRODUCTIONS LA PHOTOGRAPHY

WORKING IN TANDEM TO CAPTURE THE FULL STORY

MENU
INFO.
START/ STOP
RATE
4994 15
160 3.2
2500
SET
Canon
LOCK

PHOTOGRAPHY DEMO, CLICK:
UNICORN PRODUCTIONS LA PHOTOGRAPHY

PORTRAITS VIDEO REEL *CLICK ME*

UNICORN PRODUCTIONS L.A PHOTOGRAPHY & FILM

SPECIALISTS IN UNIQUE ON-LOCATION "CINEMATIC" PHOTOGRAPHY:
LIFESTYLE & PORTRAITS, INDUSTRIAL & MEDICAL PHOTOJOURNALISM
{FOLIO BEST VIEWED ON LAPTOP ONLY AS FILE SIZES MAY NOT WORK ON PHONES}

LOCATION BASED INDUSTRIAL & MEDICAL PHOTOJOURNALISM BY

UNICORN PRODUCTIONS LA PHOTOGRAPHY & FILM

E: skysthelimitvideos@gmail.com | +13109547652| +1 (931) 442-5076
WWW.UNICORN-PRODUCTIONS.US/PHOTOJOURNALISM

SAMPLE WORK

→MEDICAL & INDUSTRIAL PHOTOJOURNALISM: CLICK FOR FOLIO
→FORKLIFT TRUCKS: CLICK FOR FOLIO
PROCTOR & GAMBLE: The Paper Mill CLICK FOR FOLIO
→PROCTOR & GAMBLE: The Biochem Plant CLICK FOR FOLIO
→PHOTOS ROLLINGSTONE MAGAZINE
→SURGICAL/MEDICAL: CLICK FOR FOLIO
→JOHNSON & JOHNSON "TYLENOL": CONSTRUCTION FOLIO
VIDEO - CLICK HERE
→AGRICULTURAL: CLICK FOR FOLIO
→SURGICAL HITECH: CLICK FOR FOLIO
→DENTAL COMPANY: CLICK FOR FOLIO
→MEDICAL MISSION DOCUMENTARY: CLICK HERE
CORPORATE: CLICK FOR FOLIO

>2005 STAR REVIEWS FROM CLIENTS
UNICORN PRODUCTIONS LA PHOTOGRAPHY